



Genetec
Patroller.™

Genetec Patroller™ Administrator Guide

6.6

Document last updated: November 30, 2020

Legal notices

©2020 Genetec Inc. All rights reserved.

Genetec Inc. distributes this document with software that includes an end-user license agreement and is furnished under license and may be used only in accordance with the terms of the license agreement. The contents of this document are protected under copyright law.

The contents of this guide are furnished for informational use only and are subject to change without notice. Genetec Inc. assumes no responsibility or liability for any errors or inaccuracies that may appear in the informational content contained in this guide.

This publication may not be copied, modified, or reproduced in any form or for any purpose, nor can any derivative works be created therefrom without Genetec Inc.'s prior written consent.

Genetec Inc. reserves the right to revise and improve its products as it sees fit. This document describes the state of a product at the time of document's last revision, and may not reflect the product at all times in the future.

In no event shall Genetec Inc. be liable to any person or entity with respect to any loss or damage that is incidental to or consequential upon the instructions found in this document or the computer software and hardware products described herein.

Genetec™, AutoVu™, AutoVu MLC™, Citywise™, Community Connect™, Curb Sense™, Federation™, Flexreader™, Genetec Airport Sense™, Genetec Citigraf™, Genetec Clearance™, Genetec ClearID™, Genetec Mission Control™, Genetec Motoscan™, Genetec Patroller™, Genetec Retail Sense™, Genetec Traffic Sense™, KiwiVision™, KiwiSecurity™, Omnicast™, Privacy Protector™, Sipelia™, Stratocast™, Streamvault™, Synergis™, Valcri™, their respective logos, as well as the Mobius Strip Logo are trademarks of Genetec Inc., and may be registered or pending registration in several jurisdictions.

Other trademarks used in this document may be trademarks of the manufacturers or vendors of the respective products.

Patent pending. Genetec™ Security Center, Omnicast™, AutoVu™, Stratocast™, Genetec Citigraf™, Genetec Clearance™, and other Genetec™ products are the subject of pending patent applications, and may be the subject of issued patents, in the United States and in other jurisdictions worldwide.

All specifications are subject to change without notice.

Document information

Document title: Genetec Patroller™ Administrator Guide 6.6

Original document number: EN.400.007-V6.6.B(1)

Document number: EN.400.007-V6.6.B(1)

Document update date: November 30, 2020

You can send your comments, corrections, and suggestions about this guide to documentation@genetec.com.

About this guide

This guide provides you with a complete source of information about how to install and configure Genetec Patroller™ for Automatic License Plate Recognition (ALPR). It explains the basic settings you must configure before your system can be used. Last-minute updates can be found in the *Genetec Patroller™ Release Notes*.

You'll still need to refer to the *Security Center Administrator Guide* since some of the configuration for ALPR is done in Security Center Config Tool. For example, information about configuring the ALPR Manager role and creating hotlists is covered in the *Security Center Administrator Guide*.

Notes and notices

The following notes and notices might appear in this guide:

- **Tip:** Suggests how to apply the information in a topic or step.
- **Note:** Explains a special case or expands on an important point.
- **Important:** Points out critical information concerning a topic or step.
- **Caution:** Indicates that an action or step can cause loss of data, security problems, or performance issues.
- **Warning:** Indicates that an action or step can result in physical harm, or cause damage to hardware.

IMPORTANT: Content in this guide that references information found on third-party websites was accurate at the time of publication, however, this information is subject to change without prior notice from Genetec Inc.

Contents

Preface

Legal notices	ii
About this guide	iii

Chapter 1: Getting started

About Security Center AutoVu™	2
About AutoVu™ mobile ALPR	3
Opening Genetec Patroller™ Config Tool	5
Interface overview of the Genetec Patroller™ Config Tool	6
Restoring default settings in Genetec Patroller™	7
Importing and exporting Genetec Patroller™ settings	8

Chapter 2: Installing Genetec Patroller™

Preparing to install Genetec Patroller™	10
Configuring SQL server memory in Genetec Patroller™	11
Default Genetec Patroller™ ports	12
Disabling User Account Control in Genetec Patroller™	13
Enabling Genetec Patroller™ clock synchronization with Security Center (Windows 8.1)	14
Installing AutoVu™ Genetec Patroller™	15
AutoVu™ Genetec Patroller™ installation in silent mode	17
Silent installation options for Security Center	17
Installer options in Genetec Patroller™	18
Sample installation commands in AutoVu™	20
Uninstalling AutoVu™ Genetec Patroller™ in silent mode	21
Installing BeNomad files on the in-vehicle computer	22

Chapter 3: Updating and Upgrading Genetec Patroller™

Upgrading Genetec Patroller™	24
Sound files used in Genetec Patroller™	27
Changing sound files for ALPR events	28

Chapter 4: Configuring Genetec Patroller™

Naming the Genetec Patroller™ patrol vehicle	30
Configuring Genetec Patroller™ logon options	31
Configuring Genetec Patroller™ database options	32
Connecting Genetec Patroller™ to Security Center	34
Connecting Genetec Patroller™ to Curb Sense™	35
Configuring Genetec Patroller™ offload settings	36
Using the Patroller Transfer Tool	38
Connecting mobile Sharp units to Genetec Patroller™	40
Enabling Genetec Patroller™ GPS settings	44
Enabling Genetec Patroller™ Navigator box GPS settings	46
Process Overview: AutoVu™ navigation configuration	48
Enabling AutoVu™ navigation settings	48
Configuring the AutoVu™ Navigation equipment layout	49

Calibrating the AutoVu™ Navigation system	53
Enabling Genetec Patroller™ Map settings	56
Installing the GPS driver on the Patroller computer	57
Configuring New Wanted Genetec Patroller™ options	58
Turning on Simplematcher in Genetec Patroller™	59
Configuring hotlist settings	60
Triggering base unit outputs on hotlist hits	61
Configuring overtime settings in Genetec Patroller™	62
Configuring Pay-by-Plate settings	65
Measuring the Tire cam-to-plate distance in Genetec Patroller™	67
Configuring wheel imaging settings in Genetec Patroller™	69
Configuring additional context cameras in Genetec Patroller™	71
Configuring permit settings in Genetec Patroller™	75
Adding license plate analytics to reads and hits	77
About Plate link	79
Registering a patrol vehicle with Plate link	80
Configuring Plate link for long-term overtime	82
Activating plugins in Genetec Patroller™	86
About the Hit export XML template in Genetec Patroller™	87
Modifying the font size in Genetec Patroller™	96

Chapter 5: Genetec Patroller™ Config Tool Reference

General page in Genetec Patroller™ Config Tool	98
Cameras page in Genetec Patroller™ Config Tool	99
Cameras - Units tab in Genetec Patroller™ Config Tool	99
Cameras - Analytics tab in Genetec Patroller™ Config Tool	100
Operation page in Genetec Patroller™ Config Tool	101
Operation - General tab in Genetec Patroller™ Config Tool	101
Operation - Hotlists tab in Genetec Patroller™ Config Tool	101
Operation - MLPI tab in Genetec Patroller™ Config Tool	102
Operation - Overtime tab in Genetec Patroller™ Config Tool	102
Operation - Pay-by-Plate tab in Genetec Patroller™ Config Tool	103
Operation - Permits tab in Genetec Patroller™ Config Tool	104
Operation - Plate link tab in Genetec Patroller™ Config Tool	105
Operation - Curb Sense™ tab in Genetec Patroller™ Config Tool	105
Navigation page in Genetec Patroller™ Config Tool	106
Navigation - Equipment tab in Genetec Patroller™ Config Tool	106
Navigation - Equipment tab - Layout in Genetec Patroller™ Config Tool	107
Navigation - Equipment tab - Monitor in Genetec Patroller™ Config Tool	109
Navigation - Maps tab in Genetec Patroller™ Config Tool	109
Security Center page in Genetec Patroller™ Config Tool	111
Security Center - Live connection tab in Genetec Patroller™ Config Tool	111
Offload page in Genetec Patroller™ Config Tool	112
Plugin page in Genetec Patroller™ Config Tool	114
Plugin - Plate copy in Genetec Patroller™ Config Tool	114
Plugin - Hit export in Genetec Patroller™ Config Tool	115
Plugin - Street Sweeper in Genetec Patroller™ Config Tool	115
Plugin - Scofflaw mdt in Genetec Patroller™ Config Tool	116
User interface page in Genetec Patroller™ Config Tool	117

User interface - General tab in Genetec Patroller™ Config Tool	117
User interface - System tab in Genetec Patroller™ Config Tool	117
Advanced page in Genetec Patroller™ Config Tool	119
Chapter 6: Genetec Patroller™ SimpleHost	
About Genetec Patroller™ Simple Host	121
Enabling the Simple Host service	122
Granting administrator privileges to connect to the Simple Host service	123
Connecting to Genetec Patroller™ Simple Host service	124
Getting data from Genetec Patroller™ Simple Host service	127
XML tag descriptions for Genetec Patroller™ Simple Host	131
Glossary	133
Where to find product information	149
Technical support	150

Getting started

This section includes the following topics:

- ["About Security Center AutoVu™"](#) on page 2
- ["About AutoVu™ mobile ALPR"](#) on page 3
- ["Opening Genetec Patroller™ Config Tool "](#) on page 5
- ["Interface overview of the Genetec Patroller™ Config Tool "](#) on page 6
- ["Restoring default settings in Genetec Patroller™"](#) on page 7
- ["Importing and exporting Genetec Patroller™ settings"](#) on page 8

About Security Center AutoVu™

The AutoVu™ automatic license plate recognition (ALPR) system automates license plate reading and identification, making it easier for law enforcement and for municipal and commercial organizations to locate vehicles of interest and enforce parking restrictions. Designed for both fixed and mobile installations, the AutoVu™ system is ideal for a variety of applications and entities, including law enforcement, municipal, and commercial organizations.

Depending on the Sharp hardware you install, you can use AutoVu™ in a fixed configuration such as on a pole in a parking lot, or in a mobile configuration such as on a patrol vehicle.

You can use AutoVu™ for the following:

- Scofflaw and wanted vehicle identification
- City-wide surveillance
- Parking enforcement
- Parking permit control
- Vehicle inventory
- Security
- Access control

AutoVu™ system architecture

In an AutoVu™ system, Sharp cameras send license plate images to Genetec Patroller™ or Security Center to be matched against lists of vehicles of interest (hotlists) and vehicles with permits (permit lists). Alternatively, you can send read data for processing in the cloud or using FTP or HTTP.

The following diagram shows how a typical AutoVu™ system works:

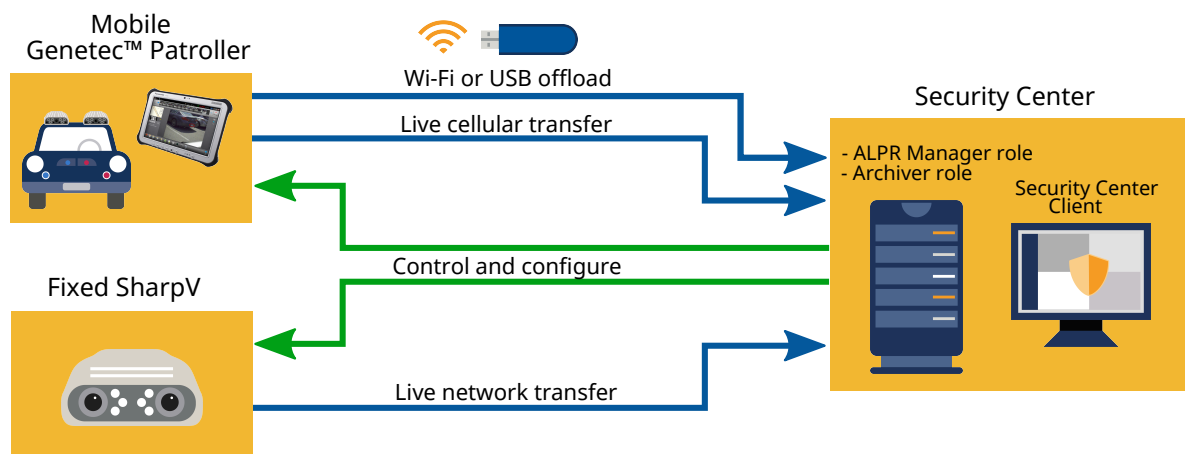

Example

Watch this video to learn more. Click the **Captions** icon (CC) to turn on video captions in one of the available languages.



About AutoVu™ mobile ALPR

Mobile AutoVu™ ALPR solutions use Genetec™ hardware and software installed in a patrol vehicle to capture license plate reads and analytics on the vehicle associated with each read.

All AutoVu™ hardware and software installed on a vehicle function in conjunction with the on-board Genetec Patroller™ software to collect ALPR data, process license plates through enforcement rules, and if required, transfer the collected data to the Security Center server for storage and later data mining operations.

The ALPR data collected from each vehicle can be transferred to the back office through a cellular data connection, a local Wi-Fi connection, or through a manual transfer via USB. After the data is transferred to Security Center, operators can generate reports to investigate vehicle infractions. This allows operators to search for specific plates and the locations they were spotted, or pull statistical data on the number of hits in a specific geographical region. The strong auditing capabilities of the system paired with its data mining capabilities make this a powerful force multiplier to add evidence to investigations.

SharpZ3 ALPR cameras

Depending on the hardware installed, a SharpZ3 system can support two or four SharpZ3 camera units. Each SharpZ3 camera unit includes three cameras: one color camera to capture a context image of the ALPR read, and two infrared ALPR cameras to capture the license plate. SharpZ3 camera units also have their own built-in illumination to ensure plates are well lit during the capture process at any time of day.



The SharpZ3 camera units are connected to the SharpZ3 base unit which is usually installed in the trunk of the patrol vehicle. Depending on the requirements of the system, a two- or four-camera ALPR module can be installed in the base unit, and up to three expansion modules can be installed, which add additional features to the system such as navigation tracking and additional auxiliary cameras. The ALPR data that is retrieved contains the plate number, a time stamp of the moment of capture, the GPS location of the plate read, a color image of the moment of capture, and an infrared image of the license plate itself.

Genetec Patroller™ software and in-vehicle computer

Genetec Patroller™ is the software application installed on the in-vehicle computer. Genetec Patroller™ connects to Security Center to retrieve enforcement rules and upload captured license plate data. Genetec Inc. currently offers the Panasonic FZ-G1 ruggedized tablet as the in-vehicle computer.



Optional wheel-imaging

For time-limited parking enforcement, wheel-imaging cameras can be installed to virtually chalk the wheels of parked vehicles to establish whether they have moved. This replaces manual chalking, where a parking enforcement officer physically marks a tire of a parked vehicle with chalk.

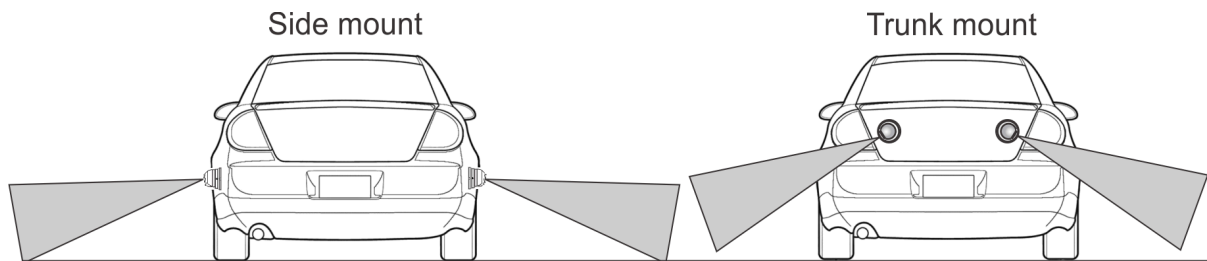

Opening Genetec Patroller™ Config Tool

Genetec Patroller™ Config Tool is installed on your C drive with Genetec Patroller™. It does not appear in your Windows Start menu. You must navigate to the proper folder on your computer.

To open Genetec Patroller™ Config Tool:

- 1 On the in-vehicle computer, navigate to *C:\Program Files (x86)\Genetec AutoVu 6.6\MobileClient.Security Center*
- 2 Double-click *PatrollerConfigTool.exe*.

Genetec Patroller™ Config Tool opens.

Interface overview of the Genetec Patroller™ Config Tool

This section takes you on a tour of the main areas in the Genetec Patroller™ Config Tool user interface.

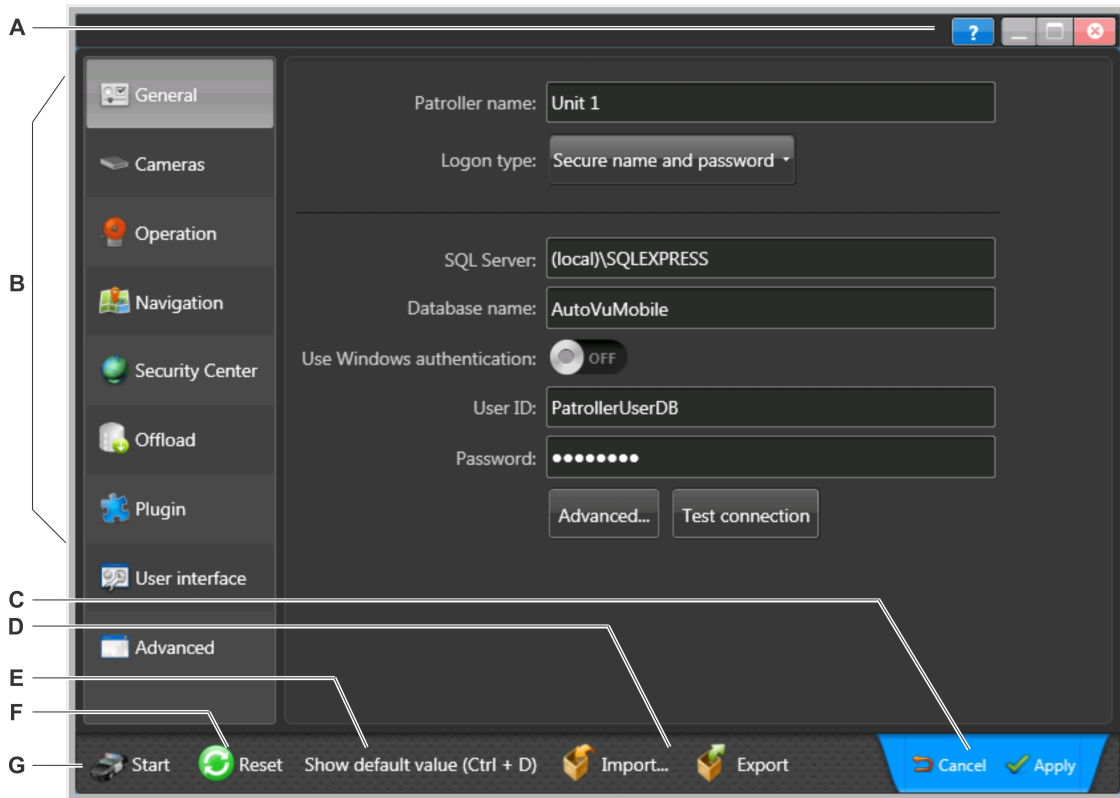

A	Contextual help	Click to open the product help. You can also press <i>F1</i> on your keyboard.
B	Main menu	List of the different configuration pages in the Genetec Patroller™ Config Tool. Each page contains the related settings for that category. For example, the <i>Security Center</i> page includes settings for connecting and offloading to Security Center.
C	Apply/Cancel changes	This tab only appears after you have changed a setting. Click <i>Apply</i> to save changes. Click <i>Cancel</i> to undo your changes.
D	Import/Export settings	Import or export the configuration settings from one Genetec Patroller™ instance to another. This simplifies the deployment of multiple patrol vehicles.
E	Show default settings	Display the default settings on the current page.
F	Reset to default settings	Reset all settings to the default state.
G	Start Genetec Patroller™	Click to start Genetec Patroller™.

Related Topics

[Restoring default settings in Genetec Patroller™](#) on page 7

[Importing and exporting Genetec Patroller™ settings](#) on page 8

Restoring default settings in Genetec Patroller™

You can restore a default Genetec Patroller™ setting at any time.

What you should know

The default values appear as an orange tag next to the option. Click the orange tag to reset the option to the default value.

To restore a default setting

- 1 To see the default values for each setting on the current page, tap the **Show default value** button, or press **Ctrl + D** on your keyboard.

An orange button displaying the default value appears next to each setting that has been modified.

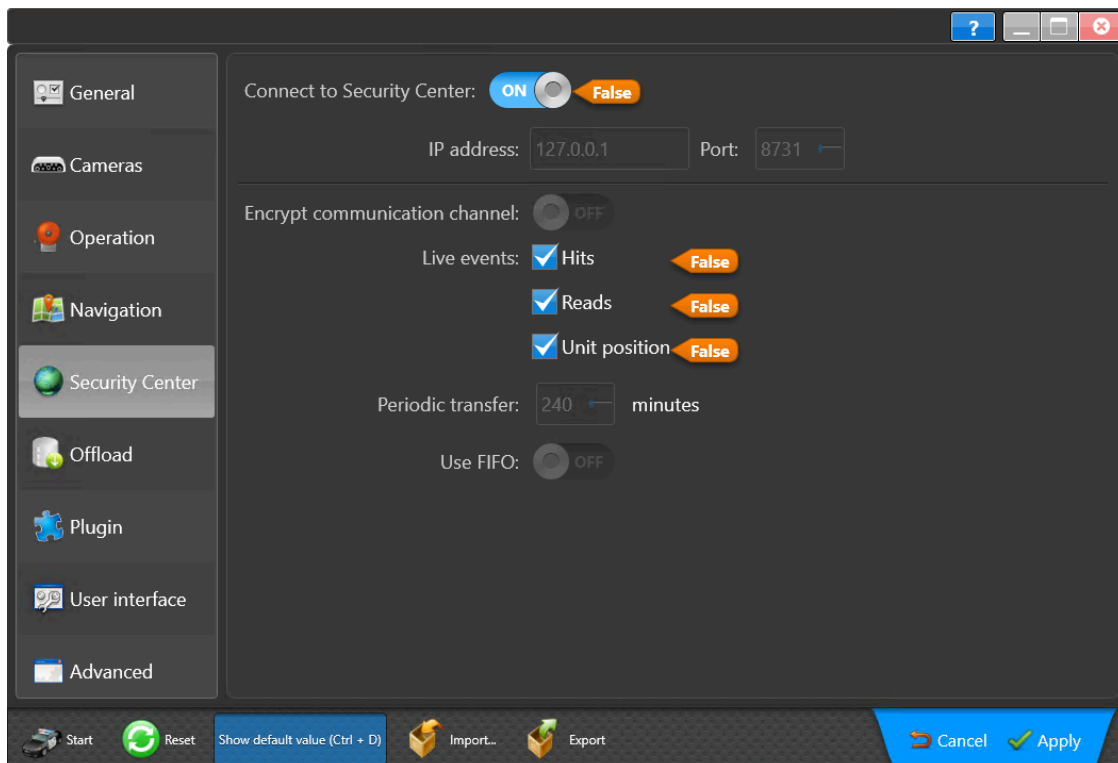

- 2 To reset a default value, tap the orange button next to the setting.
- 3 Tap **Apply**.
- 4 Tap **Show default value** or press **Ctrl + D** on your keyboard to return to normal view.

Importing and exporting Genetec Patroller™ settings

You can import or export the configuration settings from one Genetec Patroller™ instance to another, simplifying the deployment of multiple patrol vehicles.

What you should know

For example, if you have a fleet of patrol vehicles, you can configure one and then export the settings to the others. You cannot import settings between different versions of Genetec Patroller™. For example, you cannot import settings from a 6.5 version of Genetec Patroller™ to a 6.6 version of Genetec Patroller™.

- Before you import settings, your current settings are saved to a zip file on the patrol vehicle computer's desktop to be used as a backup if necessary.
- The imported Genetec Patroller™ settings will overwrite all current Genetec Patroller™ settings.
- If an error occurs during import, Genetec Patroller™ Config Tool will abort the import process and restore the old settings.

To export and import settings:

- 1 [Open Genetec Patroller™ Config Tool](#) on the Genetec Patroller™ computer that is ready to export settings.
- 2 Click **Export**.

A zip file is created on the patrol vehicle computer's desktop.

- 3 Copy the zip file to the patrol vehicle computer you want to configure.

NOTE: You can keep the file on a USB key or network drive if you choose, but it must be accessible by the patrol vehicle computer you want to configure.

- 4 [Open Genetec Patroller™ Config Tool](#) on the patrol vehicle computer you want to configure.
- 5 Click **Import**.
- 6 Browse to the zip file with the Genetec Patroller™ settings you want to import.
- 7 Follow the on-screen instructions to proceed.

After importing the new settings, Genetec Patroller™ Config Tool closes. When you re-open it, the new settings are applied.

Installing Genetec Patroller™

This section includes the following topics:

- ["Preparing to install Genetec Patroller™"](#) on page 10
- ["Configuring SQL server memory in Genetec Patroller™"](#) on page 11
- ["Default Genetec Patroller™ ports"](#) on page 12
- [" Disabling User Account Control in Genetec Patroller™"](#) on page 13
- ["Enabling Genetec Patroller™ clock synchronization with Security Center \(Windows 8.1\)"](#) on page 14
- ["Installing AutoVu™ Genetec Patroller™"](#) on page 15
- ["AutoVu™ Genetec Patroller™ installation in silent mode"](#) on page 17
- ["Installing BeNomad files on the in-vehicle computer"](#) on page 22

Preparing to install Genetec Patroller™

To make sure that your Genetec Patroller™ installation goes smoothly, you must perform a series of preconfiguration steps.

Before you begin

If Genetec Patroller™ is installed or upgraded by users who are not logged in as Windows administrators, you must ensure that these users have access rights to the Genetec Patroller™ installation folder. Note that the name of the folder changes with each major release.

Before you install Genetec Patroller™:

- 1 Read the *Genetec Patroller™ Release Notes* for any known issues and other information about the release.
- 2 Check the Genetec Patroller™ system requirements. For more information, see the *Genetec Patroller™ System Requirements*.
- 3 Check the SQL Express database requirements.

The Genetec Patroller™ setup installs SQL Express 2014 which supports up to 10 GB of data for hotlists, permit applications, and overtime applications with wheel imaging.

NOTE: License plate images are stored on the file system and they are excluded from the 10 GB limit.

BEST PRACTICE: If you're upgrading Genetec Patroller™ and you are still using SQL Express 2008 R2, you should let the Genetec Patroller™ setup program install SQL Express 2014.

- 4 [Disable the Windows User Account Control security option.](#)
- 5 (Windows 8.1) [Enable Patroller clock synchronization with Security Center.](#)

NOTE: Not applicable to Genetec Patroller™ Standalone.

After you finish

[Install Genetec Patroller™.](#)

Related Topics

[Configuring SQL server memory in Genetec Patroller™](#) on page 11

Configuring SQL server memory in Genetec Patroller™

Genetec Patroller™ Install Shield configures the memory correctly. For older systems, if you are using the Sharp with both context and wheel images in high-definition, then you'll need to configure the SQL server memory on the in-vehicle computer running the Genetec Patroller™ application.

What you should know

On the Genetec Patroller™ computer, you must set the SQL maximum server memory according to the RAM installed on the in-vehicle computer. In general, set the maximum to $\frac{1}{4}$ of the available memory. For example, if 8 GB of RAM are available, set the maximum to 2 GB which is represented as 2048 MB in the example below.

To change the SQL server memory in SQL Server Management Studio:

- 1 In Object Explorer, right-click a server and select **Properties**.
- 2 Click the **Memory node**.
- 3 Under **Server Memory Options**, enter a **Maximum server memory** of 2048 MB.

To change the SQL server memory at the command prompt:

- 1 Depending on the version of SQL running, do one of the following:

- For SQL 2012, type:

```
cd C:\Program Files\Microsoft SQL Server\110\Tools\Binn
```

- For SQL 2014, type:

```
cd C:\Program Files\Microsoft SQL Server\Client SDK\ODBC\110\Tools\Binn
```

- 2 Type the following:

```
Sqlcmd -S (local)\<name of DB server, ex: sqlexpress2014>
sp_configure 'show advanced options', 1
RECONFIGURE WITH OVERRIDE
GO
sp_configure 'max server memory', 2048
RECONFIGURE WITH OVERRIDE
GO
```

Default Genetec Patroller™ ports

This section describes all default ports used by Genetec Patroller™. You can allow the Genetec Patroller™ setup program to automatically open these ports, or you can open them manually.

Application	Inbound	Outbound	Port usage	Executable
Genetec Patroller™ (in-vehicle computer)	TCP 8001		Communication with Simple Host	Patroller.exe
	TCP 4545	TCP 4545	Communication with mobile Sharp units	Patroller.exe
	TCP 4546		Time synchronization service for Sharp units	Patroller.exe
	TCP 8787		Genetec Patroller™ communication with Pay-by-Plate Sync plugin	Patroller.exe
		HTTP 2323	Used by the Genetec Patroller™ and the Sharp to determine which extension to load	Patroller.exe
		UDP 5000	Sharp camera discovery	Patroller.exe PatrollerConfigTool.exe
		TCP 8731	ALPR Manager connection	Patroller.exe
		HTTPS 443	Communication with Curb Sense™	Patroller.exe

Disabling User Account Control in Genetec Patroller™

Genetec Patroller™ does not accept remote updates or hotfixes from Security Center when the Windows User Account Control security option is enabled. You must disable it before installing Genetec Patroller™.

What you should know

You can ignore this task if you are using Genetec Patroller™ Standalone.

To disable Windows User Account Control:

- 1 Log on to the in-vehicle computer as an administrator.
- 2 Open the Control Panel, and then click **User Accounts and Family Safety > System and Security > Change User Account Control settings**.
- 3 Drag the slider to its lowest setting (**Never notify**), and then click **OK**.
- 4 Restart the computer.

Enabling Genetec Patroller™ clock synchronization with Security Center (Windows 8.1)

To offload accurate ALPR data such as timestamps for reads and hits, users on the Genetec Patroller™ computer must be granted permission to change the computer's system time. This allows the Genetec Patroller™ computer to synchronize its system clock with Security Center.

What you should know

- This procedure only applies to SharpX systems running Windows 8.1. For more information, see the *Patroller System Requirements* document for Genetec Patroller™ 6.5.
- You can ignore this task if you are using Genetec Patroller™ Standalone.

To grant permission to a Genetec Patroller™ user to change the system time:

- 1 Log on to Windows as an administrator.
- 2 Run `secpol.msc`.

The **Local Security Policy** section of the Microsoft Management Console appears.

- 3 Go to **Local Policies > User Rights Assignment > Change the system time**.
- 4 Click **Add user or group**.
- 5 Follow the on-screen instructions to add your Genetec Patroller™ users to the list.

NOTE: Add their Windows credentials, not their Security Center or Genetec Patroller™ usernames.

- 6 Restart the computer.

Installing AutoVu™ Genetec Patroller™

This section explains how to install Genetec Patroller™ software which is generally installed on the patrol vehicle's in-vehicle computer.

Before you begin

Prepare to install Genetec Patroller™.

To install AutoVu™ Genetec Patroller™

- 1 Double-click *Setup.exe* in the root folder of the Genetec Patroller™ installation package.
- 2 Select the installation language (English or French), and click **OK**.
- 3 If you are prompted to install any missing prerequisites, click **Install**. A reboot might be required.
- 4 Once the prerequisite software is installed, In the InstallShield Wizard *Welcome* window, click **Next**.
- 5 Read and accept the License Agreement, and then click **Next**.
- 6 In the *Language Selection* page, select the user interface language for AutoVu™ Genetec Patroller™ applications, and click **Next**.
- 7 Select the default installation folder, and then click **Next**, or click **Change** to choose a different installation folder.
- 8 In the *Select Type* window, select **Complete** or **Custom** installation.
- 9 If performing a Custom installation, click the **Component** icon to display a list of installation choices. Select a component in the list. Under **Feature Description**, the requirements for each component are displayed. To remove the component, click **This feature will not be installed on local hard drive**.
- 10 To display the available space on the disk volumes of your machine, click **Space**.
- 11 In the *Patroller Connectivity* page, select whether you want Genetec Patroller™ to connect to Security Center or run in stand-alone mode.
- 12 If you chose to have Genetec Patroller™ connect to Security Center, select the Genetec Patroller™ configuration you want to install.
- 13 In the *Maps Configuration Selection* window, select whether to install maps or not.

NOTE: Maps are mandatory for City and University parking enforcement.
- 14 In the *Database Server Selection* window, do one of the following:
 - If SQL database server is not installed on the computer, select **Install a new database server**. This option will install Microsoft SQL Server 2014 Express Edition and create a database instance called SQLEXPRESS.
 - If SQL database server is installed on the computer, and you would like to use this database, select **Use an existing SQL database server**. In the Database Server list, select the existing SQL Server name.
- 15 Click **Next**.

You'll be prompted to select your database server authentication method:

 - **Windows Authentication:** Only users with Windows administrator privileges on the Patroller computer will be able to access the Genetec Patroller™ database.
 - **SQL Server and Windows Authentication (mixed mode):** This is the recommended authentication method. It allows users that don't have Windows administrator privileges to access the Genetec Patroller™ database. You'll need to choose a **Login** and **Password** for the Patroller application to be able to access the database. The login and password you choose will be embedded in the Genetec Patroller™ Config Tool *Connection string*.
- 16 Click **Next**.

You'll be asked to select performance enhancement settings. For optimal database and image storage performance, it is recommended to select both options.

17 Click **Next**.

You'll be asked to allow the setup program to automatically create firewall rules. This will open the required ports that Genetec Patroller™ needs to communicate with Security Center and the connected Sharp units.

If you don't allow the setup program to open the ports, you'll need to open them manually after the installation is complete.

18 Click **Next**.19 Click **Install**.20 When the installation is complete, click **Finish**.

After you finish

- If you did not allow the setup program to automatically create firewall rules, then [open the default ports](#) to ensure that all AutoVu™ components can communicate with each other.
- If you have anti-virus software, it is recommended to add the following paths and files to the exception list of your anti-virus software. Failure to do so may result in slower performance from Patroller and extended software load times.
 - C:\Program Files (x86)\Genetec AutoVu X.X
 - C:\Offload
 - C:\Users\<username>\AppData
 - C:\Program Files (x86)\Microsoft SQL Server
 - C:\ProgramData\Genetec

AutoVu™ Genetec Patroller™ installation in silent mode

AutoVu™ Genetec Patroller™ can be installed without any prompts or visual feedback using a command line.

Silent installation options for Security Center

When performing a silent installation, specific program options are required to run the Security Center Installer.

The syntax for running the setup in silent mode is:

```
<setup_exe> <options> <SC_options>
```

where:

- <setup_exe> is the setup program for the Security Center Installer. You can either use the standalone version ("Security Center Setup.exe" found in the *SC Packages* folder) or the web version (SecurityCenterWebSetup.exe).

Do not use the *setup.exe* in the root folder of the installation package. It is an AutoRun-enabled version of the standalone installer, and does not accept command line arguments.

- <options> are the setup program options. They all start with a forward slash (/) and are case sensitive.
- <SC_options> are the Security Center options. They are all written in capital letters.

The following table describes the setup options.

Setup option	Description
/ISInstallDir	<p>Specifies the root folder where the product subfolder will be created. Default: <i>C:\Program Files (x86)\Genetec AutoVu 6.6</i>.</p> <p>EXAMPLES:</p> <ul style="list-style-type: none"> • /ISInstallDir=C:\MyFolder • /ISInstallDir="D:\Program Files\MyFolder" <p>NOTE: In the second example, the (") are required because the value contains spaces. If not specified, the default is <ProgramFiles>, where <ProgramFiles> is either %PROGRAMFILES% or %PROGRAMFILES(X86)%, depending on the version of your operating system.</p>
/ISFeatureInstall	<p>Specifies the features to be installed. The possible values are:</p> <ul style="list-style-type: none"> • Server (Genetec™ Server with or without Directory, depends on the SERVER_TYPE installer option) • Client (Security Desk and Config Tool) • SecurityDesk (only Security Desk) • ConfigTool (only Config Tool) • CompPacks,CompPack4x[,CompPack4x] (Omnicast™ compatibility packs, you must specify at least one of CompPack46, CompPack47, or CompPack48) <p>EXAMPLES:</p> <ul style="list-style-type: none"> • /ISFeatureInstall=Server,Client (DEFAULT) • /ISFeatureInstall=Client,CompPacks,CompPack48
/silent	<p>Sets the Security Center setup.exe program to run in silent mode with no user interaction.</p>

Setup option	Description
/debuglog<FilePath>	<p>Enables the creation of the installation log file and specifies the file path.</p> <p>NOTE: The folder path specified in <FilePath> must exist. The setup program will not create it.</p> <p>EXAMPLE: /debuglog"C:\LogFiles\Install.log"</p>
/log<FolderPath>	<p>Enables the creation of the log files and specifies the folder path.</p> <p>NOTE: The <FolderPath> must exist. The setup program will not create it.</p> <p>EXAMPLE: /log"C:\LogFiles"</p>
/language:	<p>Sets the language used by the installation program. Immediately precedes the four-digit language code. No space is allowed.</p> <p>EXAMPLES</p> <ul style="list-style-type: none"> • /language:1033 for English (DEFAULT) • /language:3084 for French
<SecurityCenter_options>	<p>Sets the Security Center options.</p> <p>Each option in this list uses the following syntax:</p> <pre><option>=<value_list></pre> <p>where <option> is an option name and <value_list> is a list of comma separated values.</p> <p>No space is allowed on either side of the equal sign (=). If the value list must contain spaces, the entire value list must be included between a pair of double quotes preceded by a backslash (\).</p>

Installer options in Genetec Patroller™

The following table lists the installer options:

Option	Description
INSTALLDIR	<p>Specifies the path where the software will be installed.</p> <ul style="list-style-type: none"> • INSTALLDIR=C:\MyChoiceOfFolder • INSTALLDIR="D:\Program Files\Genetec AutoVu X.Y" <p>Note that in the second example, (\) is required because the value contains spaces. If do you not specify a path, it will be installed at C:\Program Files\Genetec AutoVu X.Y.</p>
ADDLOCAL	<p>Specifies the features to be installed.</p> <ul style="list-style-type: none"> • ALL (installs Genetec Patroller™ files and documentation) • Documentation (installs only AutoVu™Genetec Patroller™ documentation) <p>If the ADDLOCAL option is omitted, Genetec Patroller™ files are installed without documentation.</p>

Option	Description
DATABASE_SERVER	Database server name. When omitted the default is "(local)\SQLEXPRESS".
SQLSERVER_AUTHENTICATION	<p>Specifies the authentication method used to connect to SQL server. Possible values are 0 or 1. When omitted the default value is 1.</p> <ul style="list-style-type: none"> • 0 = Windows Authentication • 1 = SQL Server and Windows Authentication. <p>If 1 is specified, you also need to specify SQLSERVER_PASSWORD for the password.</p> <p>Example: SQLSERVER_AUTHENTICATION=0</p>
LANGUAGECHOSEN	<p>Language used by Genetec Patroller™. The possible code values are:</p> <ul style="list-style-type: none"> • Arabic - 1025 • Chinese (Simplified) - 2052 • Chinese (Traditional) - 1028 • Czech - 1029 • Dutch - 1043 • English - 1033 • French - 3084 • German - 1031 • Hebrew - 1037 • Hungarian - 1038 • Italian - 1040 • Japanese - 1041 • Korean - 1042 • Norwegian - 1044 • Persian - 1065 • Polish - 1045 • Brazilian Portuguese - 2070 • Spanish - 1034 • Thai - 1054 • Turkish - 1055 <p>Example: LANGUAGECHOSEN=1033</p> <p>If the code is invalid, English will be used. If this option is omitted, the installation language (specified with the /L option) will be used.</p>
PATROLLER_CONNECTIVITY	<p>Specifies whether or not to connect to Security Center. Accepted values are:</p> <ul style="list-style-type: none"> • "SecurityCenter" • "CurbSense" • "Standalone" <p>Example: PATROLLER_CONNECTIVITY="SecurityCenter"</p> <p>When omitted the default is "SecurityCenter".</p>

Option	Description
CONFIGURATION_MAPS_TYPE	<p>Specifies whether or not to use maps. Accepted values are:</p> <ul style="list-style-type: none"> • UseMaps • DoNotUseMaps <p>When omitted the default is DoNotUseMaps.</p> <p>Example: CONFIGURATION_MAPS_TYPE=DoNotUseMaps</p>
CONFIGURATION_TYPE	<p>Specifies the Genetec Patroller™ configuration type. Accepted values are:</p> <ul style="list-style-type: none"> • Law • University • City • CityWheelImaging • MLPI <p>Example: CONFIGURATION_TYPE=Law</p>
CREATE_FIREWALL_RULES	<p>Adds the installed Genetec Patroller™ applications to the Windows Firewall exceptions list. Possible values are 0 or 1. When omitted, the default value is 1.</p> <ul style="list-style-type: none"> • 0 = Do not create Firewall rules • 1 = Create Firewall rules <p>Example: CREATE_FIREWALL_RULES=1</p>
REBOOT	<p>This option allows you to force or suppress a reboot after the installation has ended. Possible values are:</p> <ul style="list-style-type: none"> • F - To force a reboot when your installation is complete. • S - To suppress any reboot except the one caused by the ForceReboot action. • R - To suppress any reboot caused by Windows Installer actions.

Sample installation commands in AutoVu™

The following are sample AutoVu™ installation commands.

Example

This is the standard installation of AutoVu™ Genetec Patroller™ in English without any questions. Only the installation path is different.

```
Setup.exe /L1033 /s /v"/qn INSTALLDIR=c:\GENETEC_PATH ADDLOCAL=ALL
DATABASE_SERVER=your database server name SQLSERVER_PASSWORD=your password"
```

Example

This is equivalent to a Standard Installation in French, in silent mode without any questions.

```
Setup.exe /L3084 /s /v"/qn DATABASE_SERVER=your database server name
SQLSERVER_PASSWORD=your password"
```

Example

This is equivalent to a Complete Installation in English, in silent mode without any questions. The default database server name "(local)\SQLExpress" is used.

```
Setup.exe /L1033 /s /v"/qn ADDLOCAL=ALL DATABASE_SERVER=your database server name
SQLSERVER_PASSWORD=your password"
```

Example

This is equivalent to a Complete Installation in English, in silent mode without any questions. This setup will create a log file located in *c: drive*.

```
Setup.exe /L1033 /s /v"/qn ADDLOCAL=ALL DATABASE_SERVER=your database server name
SQLSERVER_PASSWORD=your password
/L*v C:\Server.log"
```

Example

Complete Installation in English, in silent mode without any questions. Genetec Patroller™ applications will use Arabic.

```
Setup.exe /L1033 /s /v"/qn ADDLOCAL=ALL DATABASE_SERVER=your database server name
SQLSERVER_PASSWORD=your password LANGUAGECHOSEN=1025"
```

Uninstalling AutoVu™ Genetec Patroller™ in silent mode

AutoVu™ Genetec Patroller™ can be uninstalled in silent mode.

To uninstall AutoVu™ Genetec Patroller™ in silent mode:

- Run the following command from the *Full* folder of the Genetec Patroller™ installation package: `setup.exe /s /v"/qn" /x`

Installing BeNomad files on the in-vehicle computer

If your AutoVu™ Genetec Patroller™ license supports mapping, you can use Patroller's default mapping solution *BeNomad* to provide map and reverse geocoding information.

Before you begin

- (Law Enforcement only) Make sure that you installed the “Maps Engine” during Genetec Patroller™ installation in the *Map Configuration Selection* page.
- When your AutoVu™ license is created, you receive an auto-generated email with a zip file containing the *BeNomad* maps for your geographic location, and a unique *.glic* file that contains your license information. You'll need both these files to install *BeNomad*.

To install *BeNomad*:

- 1 Unzip the contents of the *BeNomad* zip file to your computer.
A folder called *BeNomad* is created.
- 2 Copy the *BeNomad* folder to the Patroller's *MobileClient* folder on the in-vehicle computer.
The *MobileClient* folder is the main program folder that includes the *Patroller.exe* and *PatrollerConfigTool.exe* files. In a default Genetec Patroller™ installation, this folder is created on the in-vehicle computer at *C:\Program Files\Genetec AutoVu X.Y\MobileClient*.
- 3 Copy the *.glic* AutoVu™ license file from the auto-generated email to the *BeNomad* folder on the in-vehicle computer.
- 4 Go to **Navigation > Maps**.
- 5 From the **Mapping type** list, select **BeNomad**.
- 6 Click **Apply**.

NOTE: The Windows user account accessing the mobile client folder should have read and write permissions, other wise the map will always load zoomed out.

BeNomad maps are enabled when you start Genetec Patroller™.

Updating and Upgrading Genetec Patroller™

This section includes the following topics:

- ["Upgrading Genetec Patroller™"](#) on page 24
- ["Sound files used in Genetec Patroller™"](#) on page 27
- ["Changing sound files for ALPR events"](#) on page 28

Upgrading Genetec Patroller™

This section explains how to upgrade Genetec Patroller™ on your in-vehicle computer.

Before you begin

- Read the following Release Notes for any known issues and other information about the release:
 - *AutoVu™ SharpOS Release Notes*
 - *Genetec Patroller™ Release Notes*
 - *Security Center Release Notes*
- Offload any remaining data in the Genetec Patroller™ database.
- Close Genetec Patroller™ and Genetec Patroller™ Config Tool.
- If Genetec Patroller™ is installed or upgraded by users who are not logged in as Windows administrators, you must ensure that these users have access rights to the Genetec Patroller™ installation folder. Note that the name of the folder changes with each major release.
- If you are running a 32-bit version of SQL Server on a 64-bit operating system, uninstall the 32-bit version of SQL Server and install the version packaged with the Genetec Patroller™ installer. This is necessary so that the system can enable FILESTREAM.

What you should know

Your configuration settings are carried over from the previous version.

To upgrade Genetec Patroller™:

- 1 Run the *Setup.exe* in the root folder of the Genetec Patroller™ installation package.
- 2 Select the language for the installer and click **OK**.
- 3 A message is displayed indicating that an earlier version of Genetec Patroller™ is installed. Click **OK** to confirm the upgrade.
- 4 Click **Next** to begin the upgrade, or click **Cancel** to stop the installation.
- 5 Read and accept the License Agreement, and then click **Next**.
- 6 Select the language for the Genetec Patroller™ interface and click **Next**.
- 7 Select the default installation folder, and then click **Next**, or click **Change** to choose a different installation folder.
- 8 On the *Select Type* page, select **Complete** or **Custom** installation.
- 9 If performing a Custom installation, click the **Component** arrow to display a list of installation choices. Select a component in the list. Under **Feature Description**, the requirements for each component are displayed. To remove the component, click **This feature will not be installed on local hard drive**.
- 10 To display the available space on the disk volumes of your machine, click **Space**.
- 11 On the *Database Server Selection* page, do one of the following:
 - If an SQL database server is not already installed on the computer, select **Install a new database server**.
This option will install Microsoft® SQL Server 2014 Express Edition and create a database instance called SQLEXPRESS.
 - If SQL database server is already installed on the computer, and you would like to use this database, select **Use an existing SQL database server**. In the **Database Server** list, select the existing SQL Server name.
- 12 Click **Next**.

- 13 Select your database server authentication method and click **Next**.
 - **Windows Authentication:** Only users with Windows administrator privileges on the Genetec Patroller™ computer will be able to access the Genetec Patroller™ database.
 - **SQL Server and Windows Authentication (mixed mode):** This is the recommended authentication method. It allows users without Windows administrator privileges to access the Genetec Patroller™ database. Choose a **Password** for Genetec Patroller™ to access the database.

NOTE: The password you choose, along with the username “PatrollerUserDB,” will be embedded in the Genetec Patroller™ Config Tool *Connection string*.
- 14 On the *Performance Enhancement* page, it is recommended that you leave both check boxes selected and click **Next**.
- 15 Allow the setup program to automatically create firewall rules and click **Next**. This opens required ports that Genetec Patroller™ needs to communicate with Security Center and the connected Sharp units.
- 16 Click **Install**.
- 17 When the installation is complete, click **Finish**.
- 18 Upgrade the Genetec Patroller™ database:
 - a) Start Genetec Patroller™.
 - b) In the notification area on the Windows taskbar, right-click the Genetec Patroller™ icon, and then select **Database > Drop and exit**.

The *Drop Database* window appears.
 - c) Click **Yes** to delete the database.

Genetec Patroller™ closes when the database is deleted. A new database will automatically be created the next time you start Genetec Patroller™.

The Genetec Patroller™ upgrade procedure is complete.

After you finish

- If you did not allow the setup program to create firewall rules, [open the default Patroller ports](#).
- Upgrade Plate Reader on the mobile Sharp units (described in a separate document). For more information, contact your Genetec representative.
- The following Genetec Patroller™ settings are reset to their factory defaults after upgrading:
 - **Genetec Patroller™ window behavior:** The Genetec Patroller™ window’s initial size, position, and state (normal, minimized, maximized) are reset. You re-size and re-position the window manually, and you configure the window’s state from the User interface section in Genetec Patroller™ Config Tool.
 - **Map rotation behavior:** The option to have the Genetec Patroller™ icon or the map rotate with vehicle movement is reset. You can configure this setting from Patroller’s **Options** tab.
 - **Main window display:** The option to display the map or the vehicle’s context image in the Genetec Patroller™ main window is reset. You can configure this setting by clicking the thumbnail map or image in the Genetec Patroller™ information panel.
 - **Initial GPS position:** The Patroller’s initial GPS position is reset. This will automatically be adjusted as the Genetec Patroller™ vehicle starts moving.
 - **MLPI Selection type:** (Mobile License Plate Inventory only) The way you patrol a parking facility in MLPI is reset. You can choose between **Route** or **Configuration** when selecting a parking facility in Genetec Patroller™.
 - **Genetec Patroller™ location display:** How Genetec Patroller™ displays the vehicle’s current location is reset. You can tap the address in the notification bar at the top of the Genetec Patroller™ window to toggle between displaying the reverse-geocoded address or GPS coordinates.
- You can refer to your old Genetec Patroller™ configuration files to update the current Genetec Patroller™ settings. The files are located on the in-vehicle computer at the default location *C:\Program Files\Genetec AutoVu X.Y\MobileClient\OldConfigFiles*. The configuration files from the earlier versions remain in their original directory.

- If you're using maps, you'll need to [install and configure BeNomad maps](#) because *MapInfo* is no longer supported.

Sound files used in Genetec Patroller™

Genetec Patroller™ uses sounds to communicate information and to prompt the patrol vehicle operator to take action. The sound files are located on the in-vehicle computer in the folder: *C:\Program Files\Genetec AutoVu X.Y\MobileClient\Config\Sounds* (default location).

The following .wav sound files are included:

- **Ambiguity:** Indicates that Genetec Patroller™ is configured to automatically select the zone, but operator confirmation is needed.
- **CalibrationError:** Indicates that an AutoVu™ Navigation system calibration step was not successful
- **CalibrationInstruction:** Indicates the next step in the AutoVu™ Navigation calibration
- **EnterZone:** Indicates that the patrol vehicle has entered a parking zone or overtime zone
- **ExitZone:** Indicates that the patrol vehicle has exited a parking zone or overtime zone
- **HotlistHitEvent:** Indicates that the license plate is included in a hotlist
- **NotificationError:** Indicates that an error has occurred.
- **OvertimeHitEvent:** Indicates that the parked vehicle has an overtime violation
- **PermitHitEvent:** Indicates that the parked vehicle does not have the required permit to park in the zone
- **TooManyReadsEvent:** Indicates that the maximum number of plates in the MLPI inventory has been exceeded
- **VehicleEvent:** Indicates that a license plate has been read

Changing sound files for ALPR events

You can add new sound files to Genetec Patroller™ to use for ALPR events by manually copying the files to the Genetec Patroller™ in-vehicle computer.

What you should know

- The sound files must be *.wav* format.
- You can replace a default sound file with a new sound file that has the same file name.

Example: If you have a file called *alert.wav*, and you want to use it for a permit hit, you must rename your file to *PermitHitEvent* to match the [default sound file name](#) before copying it to the *Sounds* folder (either manually or through the updater service). This way it overwrites the default sound file, and Genetec Patroller™ can play it.

- Sounds for hotlist hits have more flexibility. You can overwrite the default sound *HotlistHitEvent* in the *Sounds* folder, or you can use a different filename for each hotlist loaded in Genetec Patroller™, as long as you specify the path to each hotlist's sound file in Security Center Config Tool.

BEST PRACTICE: New hotlist sound files can be stored anywhere on the in-vehicle computer, but you should keep them in the same *Sounds* folder as the default sound files. This makes it easier to update them later.

To replace a sound file:

- 1 To overwrite the default sound files, do the following:
 - a) Open the folder *C:\Program Files\Genetec AutoVu X.Y\MobileClient\Config\Sounds*.
 - b) Rename your new sound file to match the default file you want to overwrite.
 - c) Copy your renamed sound file to the *Sounds* folder so that it overwrites the default file.
- 2 Restart Genetec Patroller™ for your changes to take effect.

To configure a unique sound for each hotlist:

- 1 Copy your new sound file to any location on the in-vehicle computer.
- 2 Open Config Tool and select the **ALPR** task.
- 3 Select the hotlist to configure, and click the **Advanced** tab.
- 4 In the **Sound file** field, specify the path and filename to the sound file on the in-vehicle computer.
To configure sounds for additional hotlists, repeat Steps 3 and 4.

Configuring Genetec Patroller™

This section includes the following topics:

- ["Naming the Genetec Patroller™ patrol vehicle"](#) on page 30
- ["Configuring Genetec Patroller™ logon options"](#) on page 31
- ["Configuring Genetec Patroller™ database options"](#) on page 32
- ["Connecting Genetec Patroller™ to Security Center"](#) on page 34
- ["Connecting Genetec Patroller™ to Curb Sense™"](#) on page 35
- ["Configuring Genetec Patroller™ offload settings"](#) on page 36
- ["Using the Patroller Transfer Tool"](#) on page 38
- ["Connecting mobile Sharp units to Genetec Patroller™"](#) on page 40
- ["Enabling Genetec Patroller™ GPS settings"](#) on page 44
- ["Enabling Genetec Patroller™ Navigator box GPS settings"](#) on page 46
- ["Process Overview: AutoVu™ navigation configuration"](#) on page 48
- ["Enabling Genetec Patroller™ Map settings"](#) on page 56
- ["Installing the GPS driver on the Patroller computer"](#) on page 57
- ["Configuring New Wanted Genetec Patroller™ options"](#) on page 58
- ["Turning on Simplematcher in Genetec Patroller™"](#) on page 59
- ["Configuring hotlist settings"](#) on page 60
- ["Configuring overtime settings in Genetec Patroller™ "](#) on page 62
- ["Configuring Pay-by-Plate settings"](#) on page 65
- ["Measuring the Tire cam-to-plate distance in Genetec Patroller™"](#) on page 67
- ["Configuring wheel imaging settings in Genetec Patroller™"](#) on page 69
- ["Configuring additional context cameras in Genetec Patroller™"](#) on page 71
- ["Configuring permit settings in Genetec Patroller™"](#) on page 75
- ["Adding license plate analytics to reads and hits"](#) on page 77
- ["About Plate link"](#) on page 79
- ["Activating plugins in Genetec Patroller™"](#) on page 86
- ["About the Hit export XML template in Genetec Patroller™"](#) on page 87
- ["Modifying the font size in Genetec Patroller™"](#) on page 96

Naming the Genetec Patroller™ patrol vehicle

The *Patroller name* is the name of the patrol vehicle running Genetec Patroller™ as it will appear in Security CenterConfig Tool and Security Desk.

What you should know

The *Patroller name* is **not** the Genetec Patroller™ user's username. The username is set in Security Center Config Tool when you create a user. For more information on creating users and user groups, see the *Security Center Administrator Guide*.

To name the Genetec Patroller™ patrol vehicle:

- 1 [Open Genetec Patroller™ Config Tool](#).
- 2 Go to the *General* page.
- 3 In the **Patroller name** field, enter the name of the patrol vehicle as you want it to be seen in Security Center and Security Desk.
- 4 Click **Apply**.

The **Patroller name** is detected automatically when you connect Genetec Patroller™ to Security Center. It will appear as a Genetec Patroller™ entity under the ALPR Manager.

Configuring Genetec Patroller™ logon options

How a user logs on to Genetec Patroller™ is configured on the *General* page of Genetec Patroller™ Config Tool.

To configure Genetec Patroller™ logon options:

- 1 [Open Genetec Patroller™ Config Tool](#).
- 2 Go to the *General* page.
- 3 From the **Logon type** drop-down menu, select how you want to log on to Genetec Patroller™:
 - **No logon:** No username or password required.
 - **Windows logon:** If the username logged on to Windows matches a username contained in the *Users* file downloaded to Genetec Patroller™, you won't be asked for a username or password; Genetec Patroller™ will simply open.
 - **Secure name:** Only the Genetec Patroller™ user's Security Center username is required.
 - **Secure name and password:** The Genetec Patroller™ user's Security Center username and password are required.

NOTE: You create usernames and passwords in Security CenterConfig Tool when configuring users and user groups.
- 4 Click **Apply**.

Configuring Genetec Patroller™ database options

The Genetec Patroller™ database options are configured on the *General* page of Genetec Patroller™ Config Tool.

To configure Genetec Patroller™ database options:

- 1 [Open Genetec Patroller™ Config Tool.](#)
- 2 Go to the *General* page.
- 3 Beside **SQL server**, select the address and name of the SQL server.
- 4 In the **Database name** field, you can leave the default database name, or change it if desired.

You can change this name at any time to create a new database.

- 5 Beside **Use Windows authentication**, do one of the following:
 - Turn this setting on to use your Windows credentials to connect to the database.
 - Turn this setting off to use the specific User ID and Password you specified during Genetec Patroller™ installation to connect to the database.

NOTE: Your username and password are part of the database Connection String.

- 6 In the **User id** field, enter the User ID to connect to the Genetec Patroller™ database. This User ID was entered during Genetec Patroller™ installation.
- 7 In the **Password** field, enter the password to connect to the Genetec Patroller™ database. This password was entered during Genetec Patroller™ installation.
- 8 Click **Advanced** to configure the following:
 - **Max logout:** Set the amount of time (in hours) that a user can be logged out and still resume their shift when logging back on. When this period has elapsed, or if a different user logs on, the system sees this as the start of a new shift and the data presented to the user reflects that. A value of 0 deactivates this feature, meaning that a new shift begins any time a user logs in. The default logout time is 4 hours.
 - **Store reads for:** Set the amount of time that reads are stored in the Genetec Patroller™ database. Reads older than this value are deleted from the database at the start of the next shift. The default storage time is 96 hours.
 - **Store hits for:** Set the amount of time that hits are stored in the database. Hits older than this value are deleted from the database at the start of the next shift. The default storage time is 120 hours.
 - **Record search:** Set the amount of time that records (reads or hits) are searchable by the Genetec Patroller™ user. Records older than this value will no longer be searchable at the start of the next shift. The default search time is 48 hours.
 - **Record display:** Set the amount of time that a record can be displayed. The default time is 12 hours.
 - **Folder path:** Click browse or type the folder path where the system stores the ALPR images, context images, and wheel images associated with overtime enforcement. The default location is *C:\Program Files (x86)\Genetec AutoVu 6.6\Data*.

WARNING: License plate read images are now stored directly on the file system. Image files are not encrypted because SQL Server Express does not support FILESTREAM encryption. You can manage access to the image folder using NTFS or a device encryption solution such as BitLocker.

IMPORTANT:

- Ensure that the disk has enough free space to store the database and license plate read images according to the retention period.
- If you change the folder path, ensure that the new folder has read-write access authorization.
- **Offload query timeout:** Define the timeout duration for the offload queries. The default timeout is 1800 seconds.
- **Connection string:** The string to connect to the Genetec Patroller™ database.

You shouldn't need to configure this option since SQL is installed automatically, or an existing SQL instance is used when you install Genetec Patroller™.

If you selected *SQL Server and Windows Authentication (mixed mode)* when you installed Genetec Patroller™, you can see the *User ID* and *Password* you selected in this string.

- 9 Click **Test connection**, to test the connection to the Genetec Patroller™ database with the options selected.
- 10 Click **Apply**.

Connecting Genetec Patroller™ to Security Center

You need to configure Genetec Patroller™ and Security Center so the ALPR Manager can discover and communicate with the Genetec Patroller™ units it controls.

To connect a Genetec Patroller™ to Security Center:

- 1 From the home page in Security Center Config Tool, click **System** > **Roles**, and then select the ALPR Manager you want to configure.
- 2 Click the **Properties** tab, and then click **Live**.
- 3 In the **Listening port** option, select the port to listen for connection requests coming from Patrollers.
- 4 To encrypt the communication between Security Center and Genetec Patroller™ Config Tool, select the **Encrypt communication channel** option.

IMPORTANT: This setting also needs to be applied in Genetec Patroller™ Config Tool.

- 5 To allow Security Center to still accept incoming connections from Patrollers that do not have the encryption option enabled, select the **Access non encrypted messages** option.
- 6 Click **Apply**.
- 7 Open Genetec Patroller™ Config Tool.
- 8 Go to Security Center, and turn on the **Connect to Security Center** option.
- 9 Enter the IP address of the Security Center machine hosting the ALPR Manager role.
- 10 Enter the Port number Genetec Patroller™ should use to connect to the ALPR Manager role.
- 11 If you chose the Encrypt communication channel option in Security Center Config Tool, turn the on the Encrypt communication channel option.
- 12 Select which **Live events** you want to send to Security Center.
- 13 Beside **Periodic transfer**, specify how often hotlist and permit list changes are downloaded to Genetec Patroller™ (if you have a live connection). The default transfer period is every 240 minutes. You can disable Periodic transfer on specific hotlists (not permit lists) in Config Tool on the hotlist's Advanced page. For more information, see the *Security Center Administrator Guide*.
- 14 Click **Apply**.

Connecting Genetec Patroller™ to Curb Sense™

When you connect Genetec Patroller™ to Genetec™ Curb Sense™, it allows the patrol vehicle to send license plate reads to the Curb Sense™ back office for processing.

What you should know

To use Genetec Patroller™ with Curb Sense™, you must have an active account. If you do not have an account, contact your representative of Genetec Inc. to open one.

To connect Genetec Patroller™ to Curb Sense™:

- 1 [Open Genetec Patroller™ Config Tool](#).
- 2 Go to **Operation > Curb Sense™**.
- 3 From the *Region* menu, select the region in which the patrol vehicle is located.

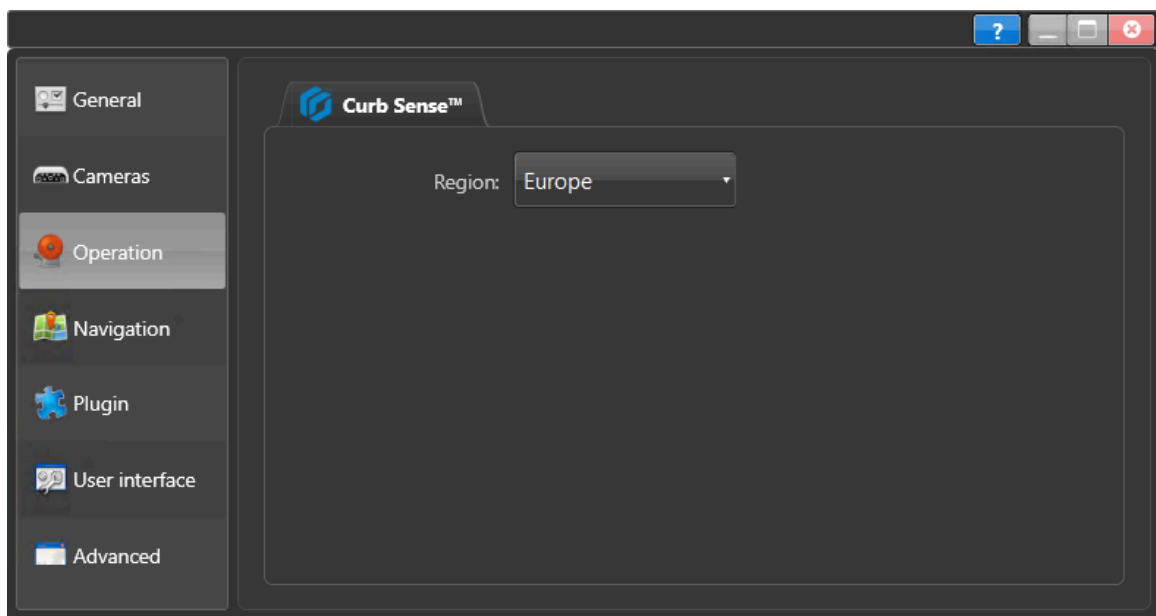

- 4 Click **Apply**.

Configuring Genetec Patroller™ offload settings

Offloading allows you to transfer reads, hits, and other Genetec Patroller™ data to Security Center or to a local file that can be copied to a USB key.

What you should know

Other than selecting the offload method, you can also select which events from the Genetec Patroller™ are transferred. You can select if you want to include the images and you also determine what happens with the data once the offload is completed.

To configure Genetec Patroller™ offload settings:

- 1 [Open Genetec Patroller™ Config Tool.](#)
- 2 Go to **Offload**.
- 3 From the **Offload method** drop-down list, choose your offload method:
 - **None:** Does not offload data.
 - **Local file:** You can configure Genetec Patroller™ to offload data to a file on the in-vehicle computer. After you have offloaded the data, you can then copy the data to a USB key, and transfer it to the Security Center computer. For more information on how to automate the process of transferring ALPR data to a USB device.
 - If you are offloading to Security Center: After you have offloaded the data, you can then copy the data to a USB key, and transfer it to the Security Center computer.
 - If you are using Genetec Patroller™ Standalone: After you have offloaded the data, you can open the *Offload.xml* file in a supported web browser to view the information or import the *XML* file into your own reporting tool.
 - **Live Transfer:** This offload method transfers all data from the Genetec Patroller™ vehicle to Security Center using a wireless connection. For example, you can offload your data at the end of a shift, when you're in range of the company's wireless network. You also use this option to offload data to a network drive rather than your local drive on the in-vehicle computer.

NOTE: Please note the following about *Live transfer*:

 - This option automatically transfers the offload data into the *Offload* folder under the ALPR Manager root folder. For more information about the ALPR Manager root folder, see the *Security Center Administrator Guide*.
 - If you try to offload without being connected to Security Center, the offload is done on your local in-vehicle computer. You can then transfer the offload data to Security Center with a USB key.
- 4 Configure the following settings:
 - **Local offload drive:** If using *Local file* as your offload method, specify where on your machine the data should be saved (e.g. C:\ if you want to offload to your C drive).
 - **Use encryption:** Turn on to encrypt the offloaded data. You'll also need the Public key (not applicable to Genetec Patroller™ Standalone).
 - **Public Key:** To encrypt offload data, Genetec Patroller™ needs the public key from the Security Center computer. Do the following:

- a. On the Security Center computer, go to *C:\Program Files\Genetec Security Center <your version>*, and copy the *OffloadPublicKey.xml* file to your clipboard.
 - b. On the Genetec Patroller™ computer, go to *C:\Program Files\Genetec AutoVu X.Y\MobileClient*, and paste the *OffloadPublicKey.xml* in the folder.
 - c. In the *Public key* field, enter the path to the public key you just pasted to the Genetec Patroller™ computer (*C:\Program Files\Genetec AutoVu X.Y\MobileClient\OffloadPublicKey.xml*).
- **Offload events:** This option allows you to choose which data you want to include in an offload. For example, you may only want to offload **Hits** to use less bandwidth when performing an offload.
 - **Include all images:** Turn on to offload all images. If this option is turned off, only images associated with a hit will be included in the offloaded data.
 - **Incremental offload:** By default, Genetec Patroller™ offloads data in increments, or segments. Turn this setting off if you want to offload the full data file each time.
 - **Data segment size:** Specify the maximum file size of each data segment (MB) when using Incremental offload. Once the offload file reaches the size limit, a new offload file is created and the offload process continues. The default maximum file size is 1 MB.
 - **Force offload before exit:** Turn on to make Genetec Patroller™ exit commands unavailable. The only way to close the application is to perform an offload.
- NOTE:** This option won't work if you set **Offload method** and **Action after offload** to **None**.
- **Action after offload:** Select the exit procedure that occurs after you have performed an offload:
 - *None* : Return to the application.
 - *Exit* : MobileServer, MobileClient, and IO.Services are exited.
 - *Shutdown* : If the *PowerManagement.UsePowerManagement* option is selected, the OffloadExit setting is automatically set to *Shutdown*. This option does not work with laptops; choose *Exit* instead.
 - **Delete after offload:** Turn on to delete all records of user logins, images, hotlist hits, vehicles, unit states, street blocks, tire images, cameras, and attributes after a successful offload.

Using the Patroller Transfer Tool

You can use the Patroller Transfer Tool to transfer reads, hits, and other data between Genetec Patroller™ and Security Center. You must use this tool to transfer files if Genetec Patroller™ is not connected to Security Center by WiFi or cellular.

Before you begin

Create and enable all required Overtime rules and Parking rules.

What you should know

- The tool is available with Genetec Patroller™ 6.4 and later and can be launched from *C:\Program Files (x86)\Genetec AutoVu 6.X\Tools*.
- NOTE:** It is recommended that you copy the Patroller Transfer Tool to a USB media device so that it can be installed on the Security Center server machine.
- The tool transfers the contents of the configured RootFolder (default location: *C:\Genetec\AutoVu\RootFolder\ManualTransfer*).

The following data is transferred:

- Offload files (including reads and hits)
- Permits
- Hotlist
- Genetec Patroller™ settings and users
- Matcher settings
- Zones

To transfer files using the Patroller Transfer Tool:

- Launch the Patroller Transfer Tool.
- From the *Where is this tool running from?* page, select whether you are running the tool on Genetec Patroller™ or Security Center Server.

NOTE: This page is only displayed the first time you run the tool.

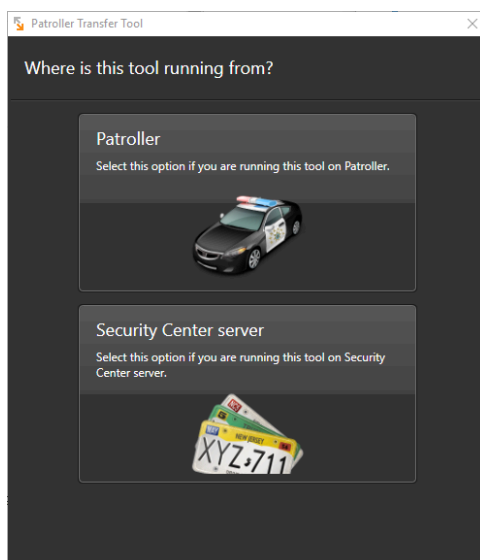

- 3 The tool guides you through the process of selecting your ALPR Manager root folder (in Security Center), selecting your USB media device, and starting the file transfer.

NOTE: A Security Center system can have more than one ALPR Manager role, and each role has its own root folder. The default location is *C:\Genetec\AutoVu*.

- 4 When the file transfer is complete, the tool ejects your USB media device.

Connecting mobile Sharp units to Genetec Patroller™

Sharp units are automatically added to the in-vehicle network so they can capture license plates and send the data to Genetec Patroller™ and Security Center.

Before you begin

To use the *Fuse reads from multiple cameras* feature or the *Minimum confidence score* feature, you must enable the *Give a confidence score for reads* option for the camera in the Sharp portal. For information about configuring Sharp units, see the *Sharp Administrator Guide*.

What you should know

- By default, if Sharp camera units are connected to the base unit, they are automatically detected by Genetec Patroller™ and added with the following default orientations:
 - **ALPR port 1:** Front-left
 - **ALPR port 2:** Front-right
 - **ALPR port 3:** Rear-left
 - **ALPR port 4:** Rear-right
- If you add the Sharp camera units manually, you must specify the orientation for each unit.

To connect Sharp cameras to Genetec Patroller™:

- 1 [Open Genetec Patroller™ Config Tool.](#)

- 2 Go to the *Cameras* page. The default IP addresses for the connected camera units is displayed.
 - Default port for ALPR module ports 1 and 2: 192.168.10.1
 - Default port for ALPR module ports 3 and 4: 192.168.10.2

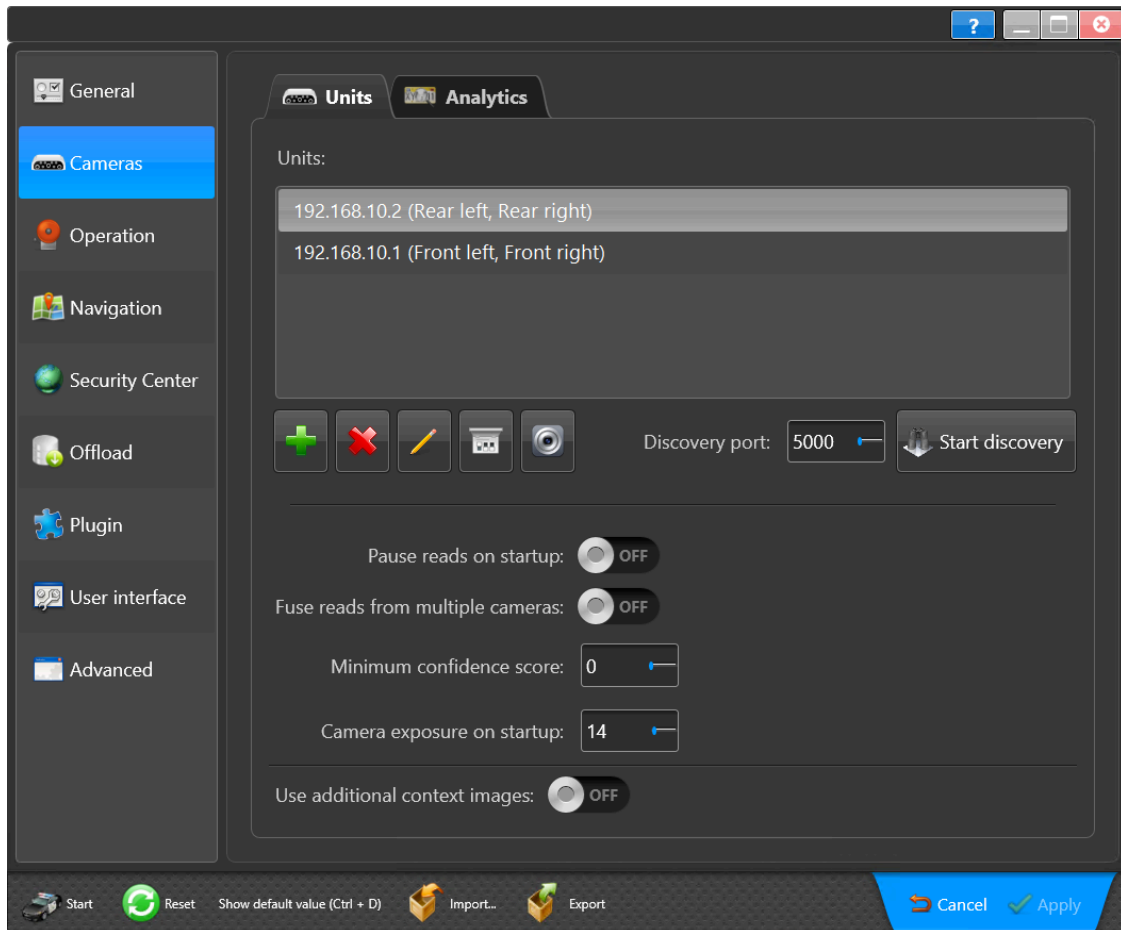

- 3 Make sure each camera in the **Units** list has the correct orientation. To do this, click on a camera, click the **Edit** button (✎), and then change the orientation of the camera to match where it is located on the vehicle.

IMPORTANT: Do not modify the camera names. They are case sensitive and must appear exactly as shown: *Lpr Camera* and *Lpr Camera 2*.

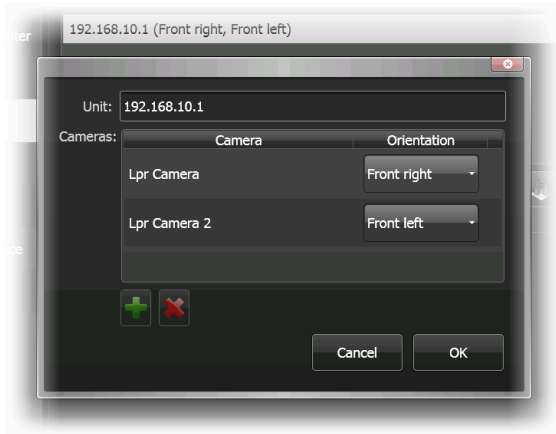

NOTE: Depending on the hardware installed, you might see up to two cameras (SharpZ3) or four cameras (SharpX) controlled by a single unit. For more information on camera options, see the *Deployment Guide* for your SharpX or SharpZ3 system.

TIP: Tap **Video** (📹) to verify that you have correctly configured the camera orientation.

- 4 If you want to manually add a Sharp camera instead of using the automatic discovery feature, click the **Create** button (+), and do the following:
 - a) Under **Unit**, enter the Sharp unit's IP address, for example, *192.168.10.1*, or the Sharp name as it appears on the base unit's label, for example, *Sharp1234*.

Depending on the hardware options, SharpX or SharpZ3 systems can contain one or two SBCs (Single Board Computers) which are referred to here as *Units*.

Hardware	Options	SBC (unit)	Cameras per SBC (max)
SharpZ3	2-camera ALPR module	1	2
	4-camera ALPR module	2	2
SharpX	X1S or X1SU ALPR Processing Unit	1	4
	X2S or X2SU ALPR Processing Unit	2	2

- b) When more than one camera is connected to an SBC, click the **Create** (+) button to add additional cameras.

IMPORTANT: Enter camera names as "Lpr Camera" and "Lpr Camera 2" (case-sensitive).

- c) Choose the camera's orientation from the drop-down list.
- 5 Click **Pause reads on startup** if you want to start Genetec Patroller™ with plate reading paused.
 - 6 For patrol vehicles that are configured with forward-facing and rear-facing cameras, you can **Fuse reads from multiple cameras** to improve the capture rate and read rate. If the vehicle includes front and rear-facing cameras, enabling this feature associates the cameras that might read the same license plate. This

means reads from both left-facing cameras are fused and reads from both right-facing cameras reads are fused.

You might want to configure read fusing if license plates in on-street parking are sometimes missed because vehicles are parked too close together. When read fusing is activated and two Sharp cameras read one or both of the vehicle's plates, only the best plate read from the two fused cameras is kept. The other plate read is discarded.

IMPORTANT: To fuse reads, you must enable the *Give a confidence score for reads* feature in the *Analytics* section of the Sharp Portal *Configuration* page.

NOTE: When this feature is enabled, there is a short plate read delay which allows both cameras to read the plate and then display the image with the best confidence score. You can configure how long the system waits for the second plate read (*Maximum latency* default: 3 seconds) in the *Advanced* configuration page.

7 Configure the **Minimum confidence score**.

You might want to configure a minimum confidence score if you notice too many incorrect reads. License plates that contain similar characters such as *8* and *B* are more difficult to read and generally produce reads with a lower confidence score.

The Sharp camera assigns a numerical value (from 0 to 100) to each license plate read, indicating how confident the Sharp is in the accuracy of the read. Genetec Patroller™ ignores reads that are below the minimum confidence score you define.

IMPORTANT: For the confidence score analytic to be available in Genetec Patroller™, the analytic must first be enabled in the Sharp Portal.

NOTE: Setting the minimum confidence score to 0 (default) accepts all plate reads and hits.

To decide on an appropriate setting, you can view the confidence score of plate reads in the following ways:

- Configure Genetec Patroller™ to display the confidence score with all reads and hits in the **Cameras - Analytics** tab in Genetec Patroller™ Config Tool.
- Add *Confidence Score* (case sensitive) as an annotation field in Security Center so that you can query it in Security Desk reports. For more information, see *Adding user custom fields to reads and hits* in the *Security Center Administrator Guide*.

8 (Optional) Configure the **Camera exposure on startup**.

In general, higher exposure is for darker environments, and lower exposure is for brighter environments.

NOTE: Sharp cameras have auto-exposure capability that compensates for different plate reflectivity, as well as exterior ambient light. You shouldn't need to change the default value for this setting.

9 Click **Apply**.

The Sharp cameras are now connected to Genetec Patroller™, and you can see the live feed from the Genetec Patroller™ application.

Enabling Genetec Patroller™ GPS settings

If you are using Genetec Patroller™ with GPS, you need to configure the related settings in Genetec Patroller™ Config Tool. These settings apply to the USB GPS that connects directly to the in-vehicle computer.

To enable External GPS settings for Genetec Patroller™:

- 1 [Open Genetec Patroller™ Config Tool.](#)
- 2 Go to **Navigation > Equipment.**

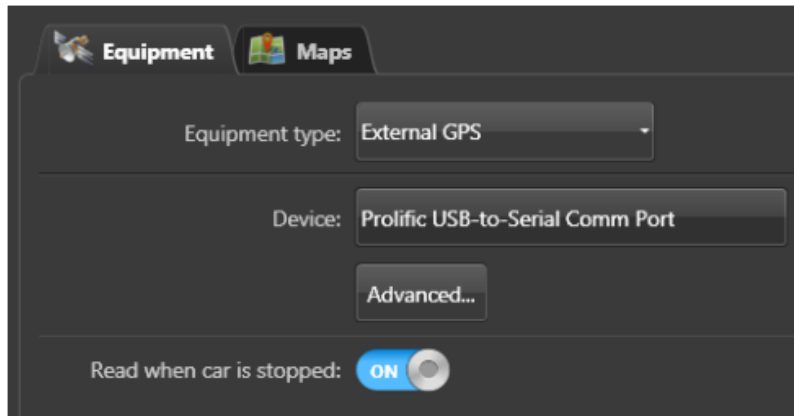

- 3 From the **Equipment type** list select **External GPS**, and then configure the following:
 - **Device:** Click in the field to open the **Select device** dialog box. Choose the appropriate USB device and click **OK > Apply**.
- 4 Click **Advanced** and configure the following:
 - **Baud rate:** The speed of the GPS communications channel (serial port). The default value is 9600, but some USB GPS devices require a reduced speed of 4800. For example, if you are using the USB GPS antenna that connects to the in-vehicle computer (model number BU-353), the baud rate value is automatically set to 4800.
 - **(Optional) Force port:** Turn this option on when you want to make sure that Genetec Patroller™ uses the port configured in Genetec Patroller™ Config Tool. This is useful when you are using two USB GPS devices and you want to prevent Genetec Patroller™ from automatically switching to the other GPS port if it cannot detect the GPS port specified in Genetec Patroller™ Config Tool.
 - **Port:** When the GPS is configured the port is automatically detected by Patroller during startup.
 - **GPS initialization string:** Displays the initialization commands to be sent to the GPS device when you log on to the application.
 - IMPORTANT:** Do not modify. This is the default firmware setting.
 - **Consecutive invalid strings before restart:** Specify the number of consecutive invalid GPS strings allowed before the device is restarted. Invalid GPS strings happen when the GPS signal can't be detected. The default number is 10.
 - IMPORTANT:** You should not need to change this setting.
 - **Noise:** Specify the noise value. If the distance from 0,0 to the GPS position is less than the value you define, no GPS event is generated. The default noise value is 5.
 - IMPORTANT:** You should not need to change this setting.
- 5 Turn **Read when car is stopped** on if you want to continue reading plates when the patrol vehicle is stopped.

When doing parking enforcement, Genetec Patroller™ vehicles may stop and reverse frequently.
- 6 Click **Apply**.

The GPS settings for Genetec Patroller™ are configured.

After you finish

[Install the GPS driver on the Patroller computer.](#)

Enabling Genetec Patroller™ Navigator box GPS settings

If you are using Genetec Patroller™ with a SharpX system that includes the AutoVu™ External Navigator box, you need to configure the settings that apply to the GPS antenna connected to the Navigator box in Genetec Patroller™ Config Tool.

Before you begin

Install the GPS driver on the Genetec Patroller™ computer.

To enable GPS settings for Genetec Patroller™:

- 1 Open Genetec Patroller™ Config Tool.
- 2 Go to **Navigation > Equipment**.

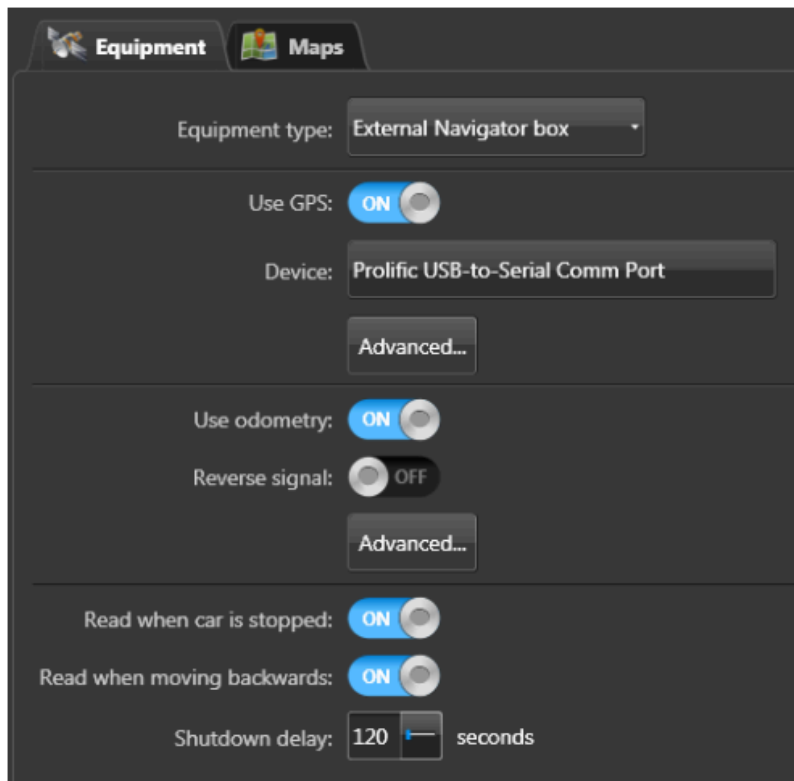

- 3 From the **Equipment type** list, select **External Navigator box**.
- 4 Turn **Use GPS** to **ON**, then configure the following:
 - **Device:** Click in the field to open the **Select device** dialog box. Choose the appropriate USB device and click **OK > Apply**.
- 5 Click **Advanced** and configure the following:
 - **Baud rate:** The speed of the GPS communications channel (serial port).
IMPORTANT: You should not need to change this setting for the External Navigator Box.
 - **(Optional) Force Port:** Turn this option on when you want to make sure that Genetec Patroller™ uses the port configured in the Genetec Patroller™ Config Tool. This is useful when you are using two USB

GPS devices and you want to prevent Genetec Patroller™ from automatically switching to the other GPS port if it cannot detect the GPS port specified in Genetec Patroller™ Config Tool.

- **Port:** Specify the COM port number of the GPS device as seen in Windows Device Manager. The name of the device is *u-blox 5 GPS and GALILEO Receiver*.
- **GPS initialization string:** Displays the initialization commands to be sent to the GPS device when you log on to the application.

IMPORTANT: Do not modify. This is a default firmware setting.

- **Consecutive invalid strings before restart:** Specify the number of consecutive invalid GPS strings allowed before the device is restarted. Invalid GPS strings happen when the GPS signal can't be detected. The default number is 10.

IMPORTANT: You should not need to change this setting.

- **Noise:** Specify the noise value. If the distance from 0,0 to the GPS position is less than the value you define, no GPS event is generated. The default noise value is 5.

IMPORTANT: You should not need to change this setting.

6 Turn **Use odometry** to **ON** if you want to use the car's odometry system then configure the following:

- **Reverse signal active when:** This option configures if the reverse signal is active HIGH or LOW while using the Navigator box. When the option is ON, the signal is active HIGH.

7 Click **Advanced** then configure the following:

- **Scale:** Value specified during system calibration.
- **Sensitivity:** Navigator box's sensitivity as measured during calibration using the Oscilloscope tool.
- **GPS distance tolerance:** Maximum GPS distance correction allowed (in meters) when using odometry.
- **GPS odometry calibration tolerance:** Acceptable odometry calibration error (in meters).

For more information about Navigator box calibration, see the [AutoVu™ Navigator box Technote](#).

8 If you want to continue reading plates when the patrol vehicle is stopped, turn **Read when car is stopped** to **ON**.

9 If you want to continue reading plates when the patrol vehicle moves in reverse, turn **Read when moving backwards** to **ON**.

NOTE: When doing parking enforcement, patrol vehicles may stop and reverse frequently.

10 Specify the **Shutdown delay**. This delay is the number of seconds to wait after the vehicle's ignition is turned off before shutting down the in-vehicle computer. To disable this feature, enter "0".

11 Click **Apply**.

The GPS settings of the Navigator box are configured.

Process Overview: AutoVu™ navigation configuration

If the mobile Sharp system includes navigation capabilities, you must configure and calibrate the system to ensure that accurate location information is associated with ALPR reads and hits.

What you should know

These steps apply to the following systems:

- SharpZ3 systems that include the navigation expansion module
- SharpX ALPR Processing Units that include the AutoVu™ navigation option

To configure and calibrate the AutoVu™ navigation system:

- 1 [Enable the AutoVu™ navigation settings](#) in Genetec Patroller™ Config Tool. This is where you select your navigation hardware and configure system settings.
- 2 [Specify the position of the GNSS antenna and the navigation module](#) relative to the center of the rear axle of the patrol vehicle to get accurate navigation values.
- 3 [Calibrate the AutoVu™ navigation hardware](#). This is where you drive the vehicle while following on-screen instructions to calibrate the system.

Enabling AutoVu™ navigation settings

If you are using Genetec Patroller™ with the AutoVu™ navigation hardware, you need to configure the related settings in Genetec Patroller™ Config Tool. These settings allow you to calibrate and monitor the positioning hardware, and to configure the GNSS antenna.

Before you begin

- [Connect your Sharp mobile units to Genetec Patroller™](#).
- Start up the AutoVu™ base unit and do not turn it off during the procedure.

To configure settings for AutoVu™ navigation:

- 1 [Open Genetec Patroller™ Config Tool](#).
- 2 Go to **Navigation** > **Equipment**.

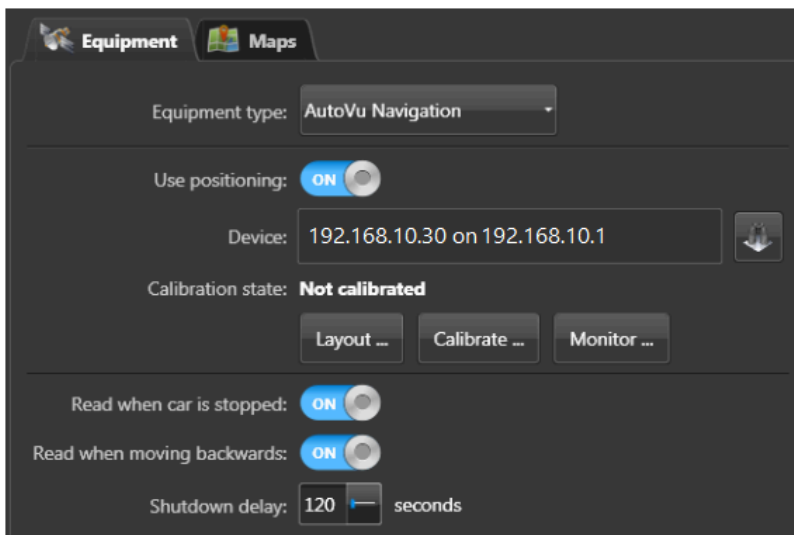

- 3 From the **Equipment type** list, select **AutoVu™ Navigation**.

- 4 Turn **Use positioning** to **ON**, then configure the following:
 - **Device:** The navigation hardware auto discovery starts automatically when a Sharp camera is accessible. Click the discovery button to restart the auto discovery if necessary. When a navigation device is discovered, the **Layout...**, **Calibrate...** and **Monitor...** buttons and the **Calibration state** field appear.
 - **Layout:** This button allows you to enter the GNSS antenna and port positions. This operation is necessary to calibrate the navigation hardware. For details, see [Configuring the AutoVu navigation equipment layout](#).
 - **Calibrate:** This button allows you to perform step-by-step odometry and GNSS calibration. For details, see [Calibrating Patroller Navigation](#).
 - **Monitor:** Click this button to get information about navigation position, malfunctions, and vehicle status.
- 5 If you want to read plates when the patrol vehicle is stopped, turn **Read when car is stopped** to **ON**.
- 6 If you want to read plates when the patrol vehicle moves in reverse, turn **Read when moving backwards** to **ON**.

NOTE: When doing parking enforcement, patrol vehicles may stop and reverse frequently.
- 7 Specify the **Shutdown delay**. This delay is the number of seconds to wait after the vehicle's ignition is turned off before shutting down the in-vehicle computer. To disable this feature, enter "0".
- 8 Click **Apply**.

The settings for AutoVu™ navigation are configured.

Configuring the AutoVu™ Navigation equipment layout

If your mobile Sharp system includes the navigation option, you need to specify the position of the GNSS antenna and the navigation expansion module relative to the center of the rear axle of the patrol vehicle to get accurate navigation values.

Before you begin

- [Enable AutoVu™ navigation](#).
- You need to measure the x, y, and z distances (see vehicle image below) between the vehicle's rear axle and both the GNSS antenna and the GNSS connector. You will need a measuring tape and other tools to

help you. Measure from the antenna to the rear axle in all three directions, and from the GNSS connector to the rear axle in all three directions.

NOTE: Measurement precision must be within 10 cm (4 in.).

- **SharpZ3:** The GNSS connector is located on the navigation expansion module.

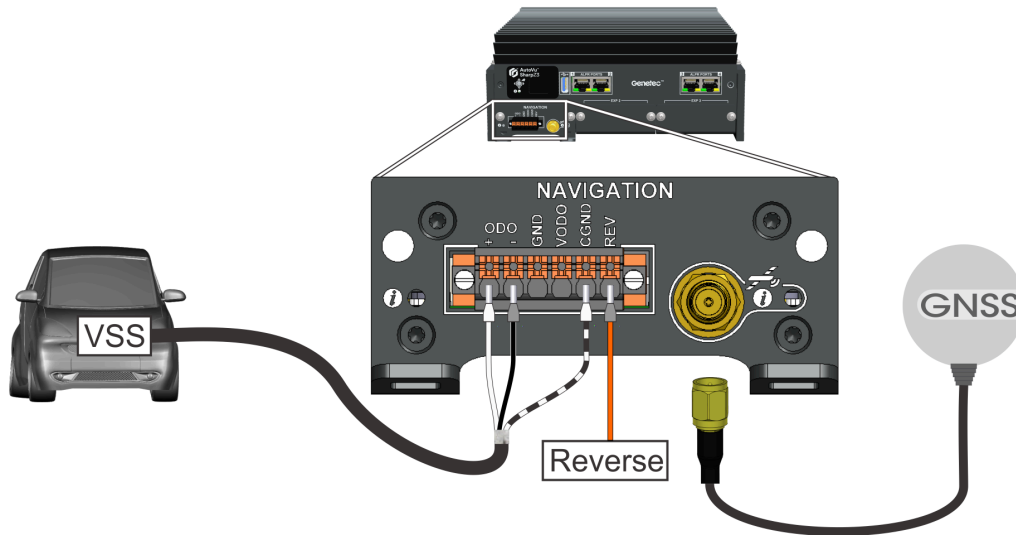

- **SharpX:** The GNSS connector is located on the ALPR Processing Unit face plate.

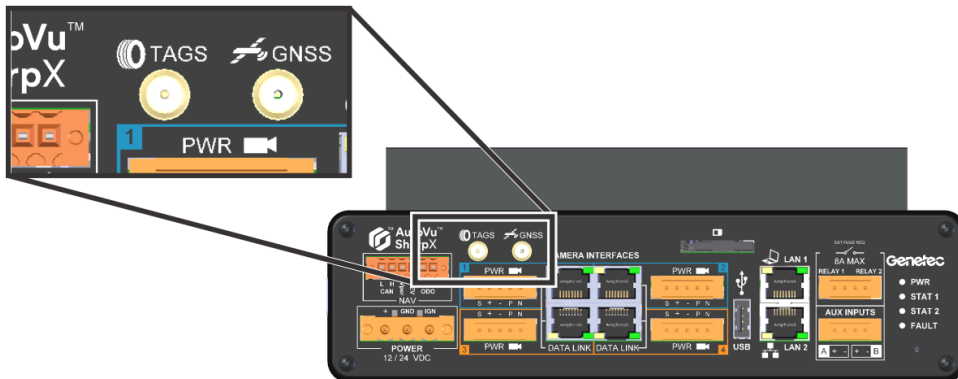

What you should know

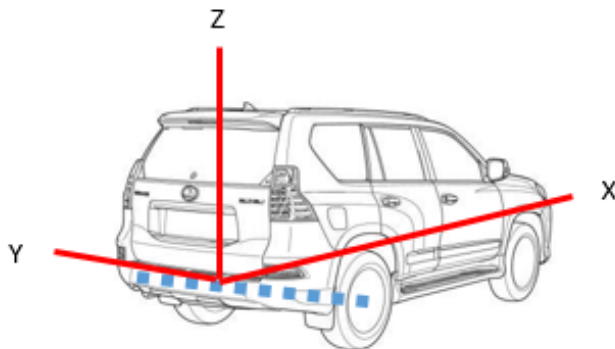

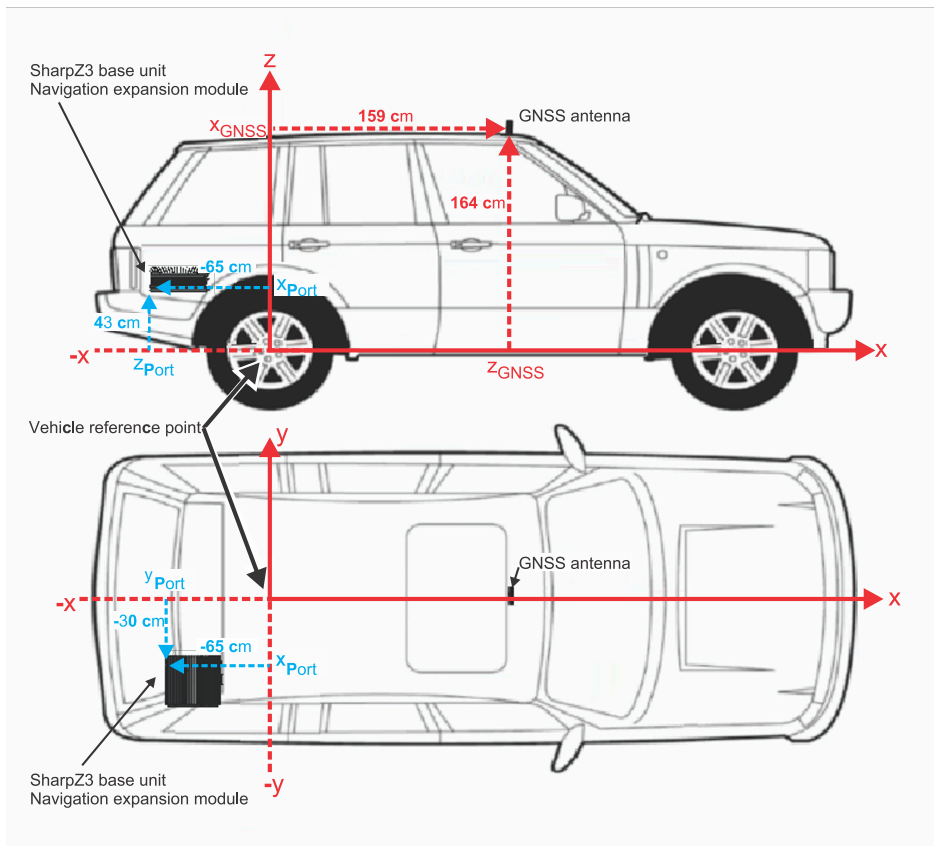

- The x axis represents the position of the equipment relative to the length of the car (rear and front). The zero position being the rear axle, a negative value is behind the rear axle and a positive value is in front of the rear axle.
- The y axis represents the position of the equipment relative to the width of the car (left or the right) when standing behind the vehicle and looking towards it. The zero position being the center of the car, a positive value is towards the left and a negative value is towards the right.
- The z axis represents the height of the equipment relative to the rear axle. A positive value is positioned above the axle.

- The diagrams provided on the configuration page are for illustrative purpose only as vehicle models may vary. The symbols will be displayed within the diagram boundaries even if large numbers are entered in the measurements input fields.

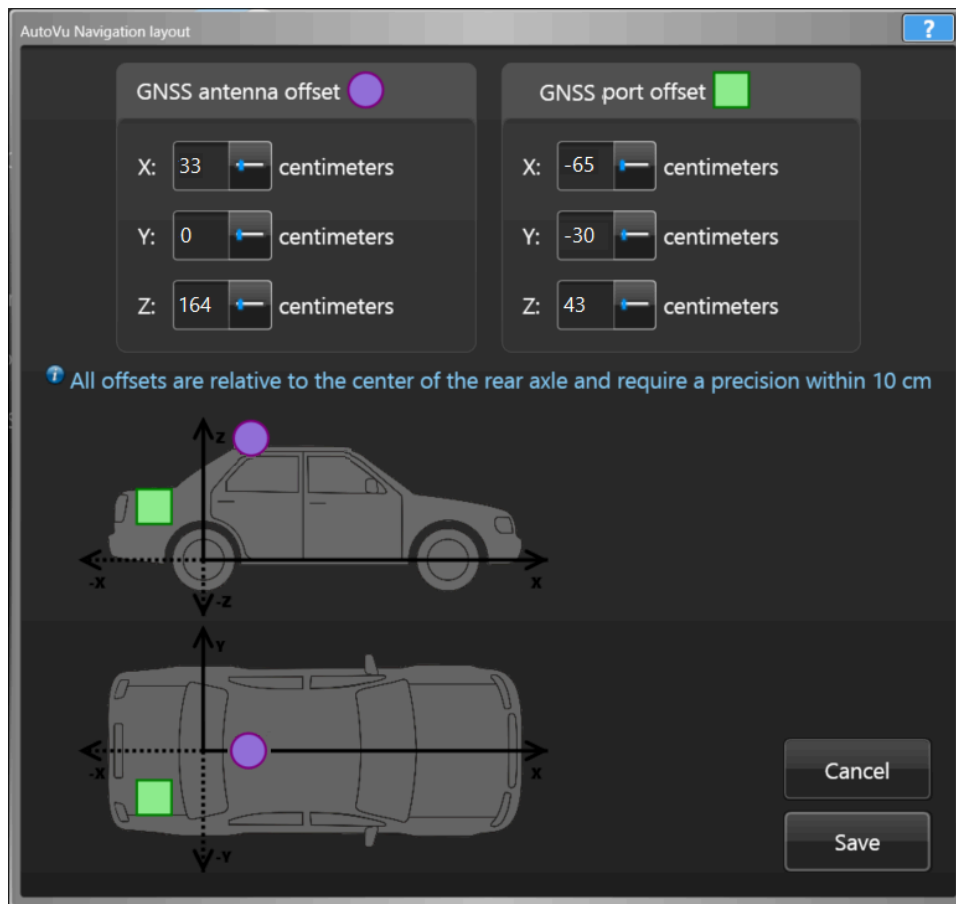

To configure navigation equipment layout for AutoVu™ navigation:

- 1 From the *Navigation* page in the Genetec Patroller™ Config Tool, select the **Equipment** tab.
- 2 Click **Layout**.
- 3 Enter the GNSS antenna x, y, and z measurements in centimeters.

The purple dot shows the antenna's position on the car diagram, both on the top and side views. The axis being modified is highlighted on the diagram.

NOTE: You can configure Genetec Patroller™ to use Imperial or Metric units in the *User interface - General* page.

- 4 Enter the GNSS port (or connector) x, y, and z measurements in centimeters.
The green square shows the base unit's position on the car's diagram. The axis being modified is highlighted in blue.
- 5 Click **Save**.

The position values for the GNSS port are saved. When starting calibration, Genetec Patroller™ will first try to load values that have been saved on the navigation module. If the module has been programmed with values, they will be used by default, which is good if the on-board computer has to be changed. The measurements do not need to be taken again. If a base unit has never been initialized, all zeros are shown. If the values can't be read or written correctly, a warning message appears.

The AutoVu™ navigation equipment layout is now configured.

Calibrating the AutoVu™ Navigation system

If your mobile Sharp system includes the navigation option, you need to calibrate the hardware so that the readings are accurate.

Before you begin

- [Enable AutoVu™ Navigation.](#)
- [Configure the navigation system layout.](#)

What you should know

- The calibration time (approximately 10-15 minutes) can vary based on geographical location, environment, driving style, vehicle repositioning time, proper execution of requested maneuvers, and driver experience with the procedure.
- The procedure requires that you drive straight, backwards, and that you execute several turns. You will also be asked to drive over hills. You need to locate a suitable road, parking lot or large area where you can complete the procedure in a safe way.
- No feedback is given when a maneuver is performed.
- You can perform the maneuvers in any order.
- There is no time limit to complete the maneuvers.
- If required, you can reposition the vehicle prior to each maneuver.

WARNING: For safety reasons, you must carry out calibration of AutoVu™ navigation away from any area with motor vehicle traffic, with the assistance of another individual to identify and avoid any hazards in the selected area. Genetec Inc. WILL IN NO EVENT BE LIABLE FOR ANY DIRECT OR INDIRECT, CONSEQUENTIAL, INCIDENTAL DAMAGES OF ANY KIND, INCLUDING ANY TRAFFIC ACCIDENT, ARISING OUT OF YOUR FAILURE TO FOLLOW THE FOREGOING INSTRUCTIONS

To calibrate the AutoVu™ navigation hardware:

- 1 From the *Equipment* page in the Genetec Patroller™ Config Tool, select the **Navigation** tab.
- 2 From the **Calibration** window, select if the odometry signal comes from the vehicle's VSS or from the odometry sensor. Read the warning that appears and click **I accept these terms** to be able to start the calibration process.
- 3 Click **Start calibration**.

This procedure is designed to be performed with minimal need to touch the screen. The instructions are read out loud and a sound signal indicates when to switch to the next step. It is recommended that you perform this operation with a co-driver and ensure that all necessary safety precautions are taken. The following conditions must be met for the calibration to start:

- The antenna can receive the GNSS signal. If the vehicle is inside a garage, move it to a clear sky area before starting the calibration process.
 - The vehicle engine is running and the transmission is in Park.
 - The Sharp system is powered up.
- 4 Follow the instructions on the screen for a step-by-step description of the calibration maneuvers. Execute the maneuvers until the window changes to the next step or until the *Calibration completed* screen appears. You can abort the procedure and start over at any time.

The following instructions will appear for a pulse calibration:

- **Put the vehicle in park:** Stop the vehicle and put the transmission in Park until you hear the sound signal and the next screen appears.
- **Put the transmission in reverse:** No need to drive backward. Put the transmission gear in reverse until you hear the sound signal and the next screen appears.
- **Put the vehicle in park:** Stop the vehicle and put the transmission in Park until you hear the sound signal and the next screen appears.

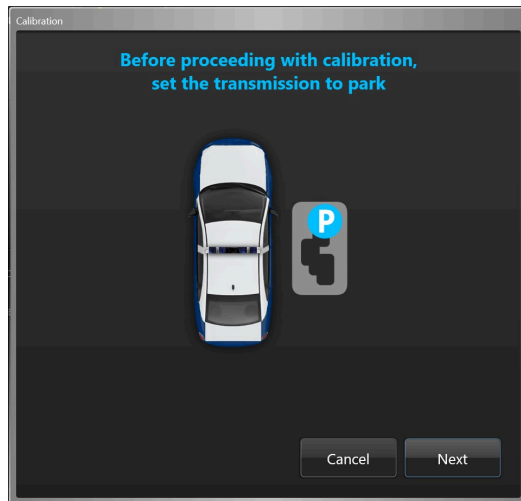

- **Drive forward at low speed:** Drive slowly forward until you hear the sound signal and the next screen appear. Make sure that you do not go faster than the indicated speed.
- **Drive forward at 30 km/h:** Drive forward at a speed of 30 km/h (20 mph) until you hear the sound signal and the next screen appears. This step can take time. It is important to continue until the step is completed.
- **Miscellaneous maneuvers:** Execute the six maneuvers on the screen in any order. There will be no prompt to go to the next one and no sound signal. You can tap an image to zoom in and see it better. Tap again to restore the view. If you have completed the six maneuvers and the sensors are still not calibrated, do all the six maneuvers again, in any order. To save time, you can combine maneuvers. For example, you can drive straight on a small slope, combining two maneuvers into one. Drive until the *Calibration completed* screen appears.

The calibration procedure may take time as a large number of samples are required for the wheel sensors to function correctly. Keep driving the vehicle until the calibration completed screen appears.

- 5 Click **Show sensor details** anytime during calibration to view the status of individual sensors:

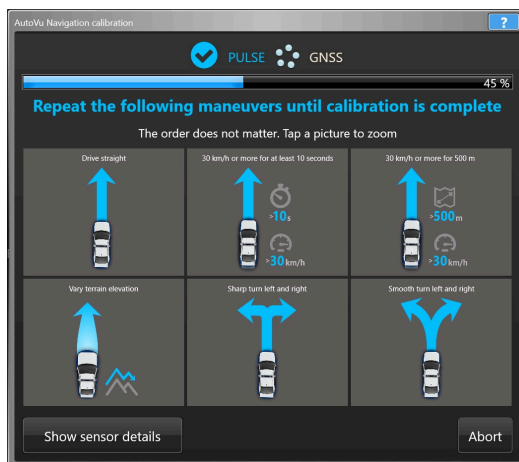

- **Gyro Z:** Measures the angular rotational velocity, or rotation speed, that determines the orientation of the vehicle.
- **Accel X:** Measures the acceleration in the direction of travel (forward, backward)
- **Accel Y:** Measures the acceleration perpendicular to the direction of travel (sideways).
- **Accel Z:** Measures the acceleration up and down.
- **Wheel ticks:** Measures the wheel rotation speed.

- 6 Click **Close** in the *Calibration completed* screen to conclude calibration.

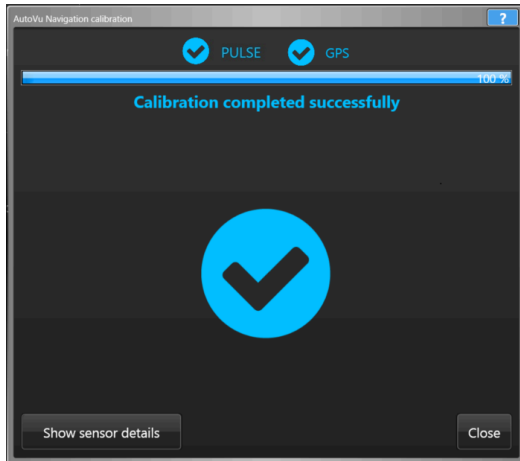

NOTE: If a problem occurs with the navigation system, you can enable verbose logs to help Technical Support understand the situation. Go to the *Advanced* page in the *Traces* section and put the **Navigation diagnostic logs** to **verbose**. Do not forget to turn it back off as it can take a lot of hard disk space. You can click **Abort** at any time to cancel the calibration procedure.

The AutoVu navigation is calibrated.

After you finish

If you change the position of the GNSS antenna or the AutoVu™ base unit, you must modify the layout accordingly and recalibrate the system.

Enabling Genetec Patroller™ Map settings

If you're using Genetec Patroller™ with maps, you must select the Genetec Patroller™ mapping option to use, and configure the related settings.

Before you begin

If you're using maps, you must [install the BeNomad files](#), Patroller's mapping solution.

To enable Genetec Patroller™ Map settings:

- 1 [Open Genetec Patroller™ Config Tool](#).
- 2 Go to **Navigation > Maps**.
- 3 From **Mapping type**, select **BeNomad**.
The default map type for AutoVu™.
- 4 Configure the following settings:
 - **Show vehicle route:** Displays a trail behind the Genetec Patroller™ icon that allows you to see the route Genetec Patroller™ has taken. Turn this setting off to show only the Patroller's current position.
 - **Show parking lots overlay:** Turn on to display configured parking lots on the map in the Genetec Patroller™ main viewer.
 - **Snap to road threshold:** Specify the maximum distance error (in meters). If the distance between the vehicle and the closest map item is greater than this value, no snapping will occur.
- 5 Click **Apply**.

Genetec Patroller™ mapping settings are configured.

Installing the GPS driver on the Patroller computer

The Genetec Patroller™ in-vehicle computer receives information from the GPS system. If you're using the GPS receiver provided by Genetec, you need to install a new driver for the GPS system.

To install the GPS driver:

- 1 On the in-vehicle computer, open Windows Device Manager.
 - a) Right-click **My Computer**.
 - b) Select **Manage**.
 - c) Select **Device Manager**.
- 2 Expand the **Ports** menu.
- 3 Right-click the u-blox 5 GPS Receiver port and select **Update Driver**.
- 4 In the Hardware Update Wizard, select **Install from a list or specific location (Advanced)**.
- 5 In the following window, select the **Don't search. I will choose the driver to install** option and click Next.
- 6 Click **Have Disk** in the next window.
- 7 Retrieve the new driver on the installation CD, and click **OK**.

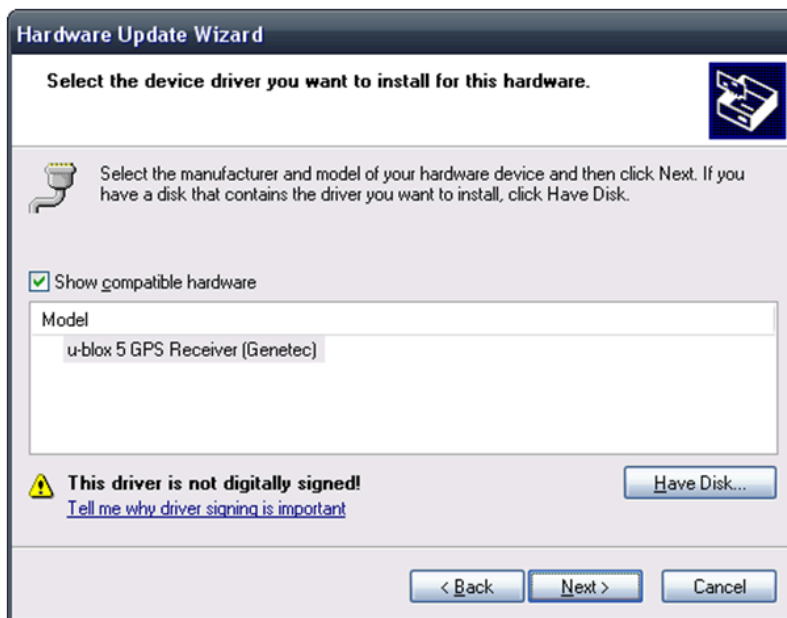

- 8 Click **Finish** to complete the installation of the new GPS driver.

Configuring New Wanted Genetec Patroller™ options

After you have created the *New wanted* attributes and categories, and they have been pushed to Genetec Patroller™, you need to configure them in Genetec Patroller™ Config Tool.

To configure New Wanted Genetec Patroller™ options:

- 1 [Open Genetec Patroller™ Config Tool.](#)
- 2 Go to **Operation > Hotlists**, turn on **Enable new wanted**, and then configure the following settings as needed:
 - **Enable new wanted management:** Turn on to allow Genetec Patroller™ users to edit and delete *New wanted* entries from the database.
 - **Enable comments for new wanted:** Turn on to activate a text box where you can enter a comment when entering a *New wanted* hotlist item.
 - **New wanted expiry options (in days):** Select one or more expiration options for New Wanted entries.
- 3 Click **Apply**.

Genetec Patroller™ users can now add and manage (if enabled) *New wanted* entries.

Turning on Simplematcher in Genetec Patroller™

Hotlists with millions of entries (for example, 2.5 million or more) require much more CPU processing power and memory than smaller hotlists. Turning on the Simplematcher tells Genetec Patroller™ to ignore the *NumberOfDifferencesAllowed* portion of the *MatcherSettings.xml* file, which considerably reduces the processing load on the Genetec Patroller™ in-vehicle computer.

Before you begin

To ensure that the system does not generate too many false positive hits, turn off OCR equivalence in the ALPR matcher. For more information about configuring ALPR matcher settings, see the *Security Center Administrator Guide*

What you should know

When **Use Simple Matcher** is not enabled in the Genetec Patroller™ Config Tool, the Genetec Patroller™ will automatically use the simple matcher by default if the number of entries in the plate list exceeds two million entries. In this case, common and contiguous characters “fuzzy matching” is not available.

To turn on Simplematcher:

- 1 [Open Genetec Patroller™ Config Tool](#).
- 2 Go to **Operation > Hotlists** and then turn on **Use Simplematcher**.
- 3 Click **Apply**.

Configuring hotlist settings

The hotlist settings in Genetec Patroller™ Config Tool determine how the hotlists are used and what is the Patroller behavior with different hotlist options.

To configure hotlist settings:

- 1 [Open Genetec Patroller™ Config Tool.](#)
- 2 Go to **Operation > Hotlists.**
- 3 Configure the following options:

- **Allow consecutive hits:** Turn on to allow sequential hits for the same plate. For example, if you capture a plate that raises a hit, and then capture the same plate again, it will raise another hit.
NOTE: If you turn this setting off, Genetec Patroller™ would need to capture a new plate before allowing a hit for the same plate.
- **Enable new wanted:** Turn on to allow Genetec Patroller™ users to add New wanted hotlist entries.
- **Enable new wanted management:** Turn on to allow Genetec Patroller™ users to edit and delete New wanted entries from the database.
- **Enable comments for new wanted:** Turn on to activate a text box in Genetec Patroller™ where you can enter a comment when entering a New wanted hotlist item.
- **New wanted expiry options (days):** Create the expiry options available to the Genetec Patroller™ user when adding a New wanted entry.

For example, let's say you create the options 1, 5, and 10. When you add a New wanted entry, you'll be able to choose for that entry to expire in 1, 5, or 10 days. If you don't provide an expiration option, New wanted entries will remain in the Genetec Patroller™ database indefinitely.

- **Add expiration option (+):** Enter an expiration option (in days). Maximum value is 100.
- **Delete expiration option (X):** Delete an existing expiration option.
- **Enable Selectable hotlist:** Turn on to allow Patroller users to select which hotlists among those available on the Genetec Patroller™ are used to generate Hits.
- **Enable past read matching:** Turn on to compare reads from the past with a new hotlist, or new wanted plates that have been manually added.
- **Past read matching look back:** Enter how long in hours you would like Genetec Patroller™ to look back in the database for reads that match a new hotlist, or new wanted entry.
- **Bypass hit enforcement:** Turn on to bypass the additional step of enforcing a hit after accepting it. When turned on, Genetec Patroller™ assumes you enforced the hit, and will not display the Enforced/Not enforced prompt.
- **Auto-enforce hotlist hits:** Turn on for Genetec Patroller™ to run in unattended mode. Hits are automatically accepted and enforced without requiring user interaction.
NOTE: If you have configured "Hit accept" or "Hit reject reasons", they are ignored when this setting is on.
- **Display hits by priority:** Turn on to display hits in Genetec Patroller™ by the priority you specified in Security CenterConfig Tool.

For example, if you have set "Hotlist A" to a higher priority than "Hotlist B", hits generated from Hotlist A will be displayed first (on the right of the Genetec Patroller™ scrollbar).

- **Use simple matcher:** Turn on Simplematcher when using very large hotlists with millions of entries. You'll also need to turn off OCR equivalence in the ALPR matcher. For more information about configuring ALPR matcher settings, see the *Security Center Administrator Guide*.

- 4 Click **Apply.**

Triggering base unit outputs on hotlist hits

You can configure a AutoVu™ base unit output to activate when the system registers a hotlist hit. For example, you can use this feature to activate a video recording system when the license plate of a known offender is detected.

What you should know

The base unit outputs are normally closed relays and are not configurable.

To configure the base unit outputs:

- 1 [Open Genetec Patroller™ Config Tool.](#)
- 2 Go to **Operation > General**.
- 3 Turn on **Trigger output relay on hit**.
- 4 From the drop-down list, select the **Output relay** when a hotlist hit is registered.
- 5 Configure the **Duration** between 500 and 60000 milliseconds.
- 6 Click **Apply**.

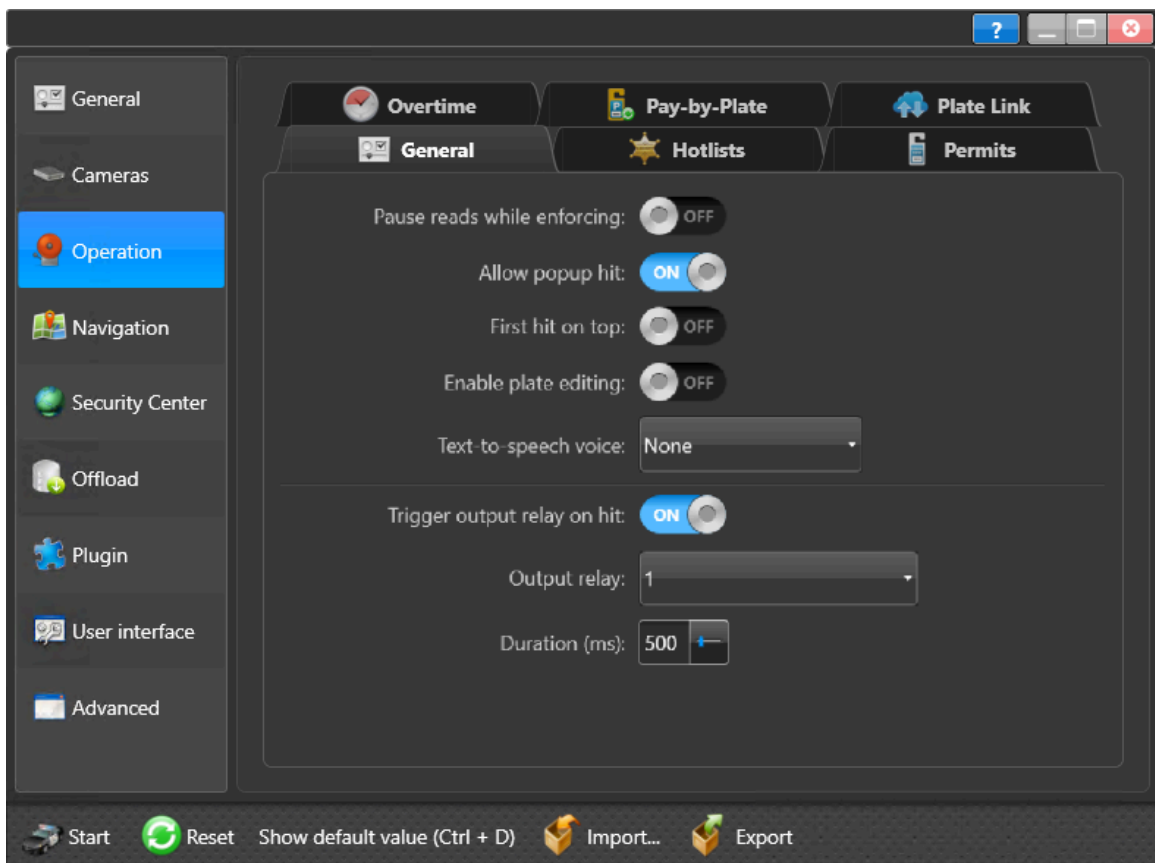

After you finish

Configure the system you are activating to react to the trigger from the base unit output. For more information on the base unit inputs and outputs, refer to the *AutoVu™ SharpZ3 Deployment Guide*.

Configuring overtime settings in Genetec Patroller™

To use overtime rules in City and University parking enforcement, you need to enable overtime and configure the overtime settings in Genetec Patroller™ Config Tool.

What you should know

For information on configuring tire images, see [Configuring wheel imaging settings in Genetec Patroller™](#) on page 69

To configure overtime settings:

- 1 [Open Genetec Patroller™ Config Tool.](#)
- 2 Go to **Operation > Overtime.**

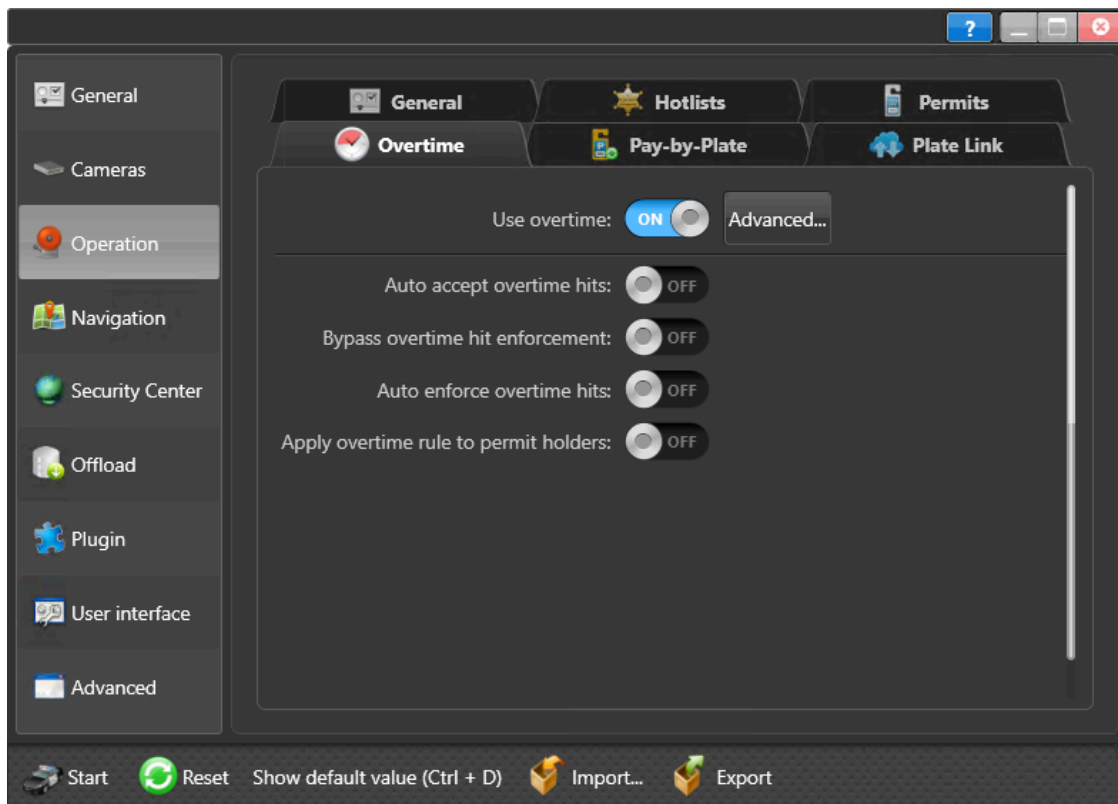

- 3 Turn on **Use overtime**, then configure the following:

- **Auto accept overtime hits:** Turn this on if you want Genetec Patroller™ to accept overtime hits with no user action. After the patrol vehicle has passed through the parking area, the operator can then review and enforce the hits.

NOTE: With this feature enabled, the operator cannot manually edit the plate read before it is accepted.

User workflow: Hit raised > Hit is verified against updated permit list > **User enforces hit** > Hit enforced

- **Bypass overtime hit enforcement:** Turn this off if you want Genetec Patroller™ users to indicate whether or not they enforced the hit after accepting it. Turn it on to bypass enforcement. When turned on, Genetec Patroller™ automatically enforces hits after they are accepted.

User workflow: Hit raised > **User accepts hit** > Hit enforced

- **Auto enforce overtime hits:** Turn this on for Genetec Patroller™ to run in unattended mode. Hits are automatically accepted and enforced without requiring user interaction. Hit accept and hit reject surveys are ignored when this option is enabled.

NOTE: The two operator functions (accepting and enforcing hits) are linked when you enable this setting.

User workflow: Hit raised > Hit enforced

- **Apply overtime rule to permit holders:** Turn this on for locations where parking access can be bought for a limited period. In this configuration, if a plate is read once and is not on the selected permit list, a hit will be generated. However, if it is on the list, no hit will be generated on the first read. The second read will determine if the time limit is exceeded and if a hit is generated. If this option is disabled, permit holders do not generate violations.

4 Click **Advanced**.

The *Advanced overtime settings* window is displayed.

Advanced overtime settings

Link read persistence duration: 12

Minutes to due vehicles: 5

Preferred Long Term Overtime zone:

Same position tolerance: 15 meters

Cancel Save

5 From the *Advanced overtime settings* window, configure the following:

IMPORTANT:

- **Link read persistence duration:** Enter the amount of time that a plate read stored in the Genetec Patroller™ database is considered to be a “time 1” read for a particular overtime rule.

NOTE:

- When a vehicle that uses Plate link enters a long term overtime zone, the system requests all reads from the **Number of days** setting in the Security Center overtime rule. To ensure that the license plate reads are still present in the system when the vehicle operator returns to issue a parking ticket, you must add additional time to the **Link read persistence duration**. For more information, see [Configuring Plate link for long-term overtime](#) on page 82.
- When using overtime rules with time range and a link persistence over 24 hours, overtime hit will not raise on different days.
- **Minutes to due vehicles:** Enter the amount of time before the vehicles are due for enforcement. This value determines the **Show Due** functionality in Genetec Patroller™. The default value is 5 minutes.
- **Preferred Long Term Overtime zone:** If you have more than one Long Term Overtime zone configured in Security Center, you must type the name of the zone you want Genetec Patroller™ to display, because you can only enforce one zone at a time. This value is not case sensitive.
- **Same position tolerance:** This is a buffer used for “Same position” overtime rules. It is the distance that Genetec Patroller™ considers to be a single position or parking space.

6 Click **Save**.

7 Click **Apply**.

Overtime rules are now enabled and configured in Genetec Patroller™.

After you finish

If you are using tire images, configure the wheel imaging settings.

Configuring Pay-by-Plate settings

To use Pay-by-Plate in City and University parking enforcement, you need to enable it and configure the settings in Genetec Patroller™ Config Tool.

What you should know

For complete details about installing the Pay-by-Plate plugin, licensing information, and how to configure it in Security Center, please see the *Pay-by-Plate Sync Plugin Guide*.

Prior to Patroller 6.1, Pay-by-Plate was installed as a plugin for Genetec Patroller™. If the Pay-by-Plate plugin was previously installed and enabled prior to upgrading to Genetec Patroller™ 6.1 or later, Pay-by-Plate is automatically enabled on the Pay-by-Plate tab of the Operations page. Your configured settings are preserved, and the *Plate copy* and *Hit export* plugins are activated by default on the Plugin page.

To configure Pay-by-Plate settings:

- 1 [Open Genetec Patroller™ Config Tool](#).
- 2 Go to **Operation > Pay-by-Plate**.

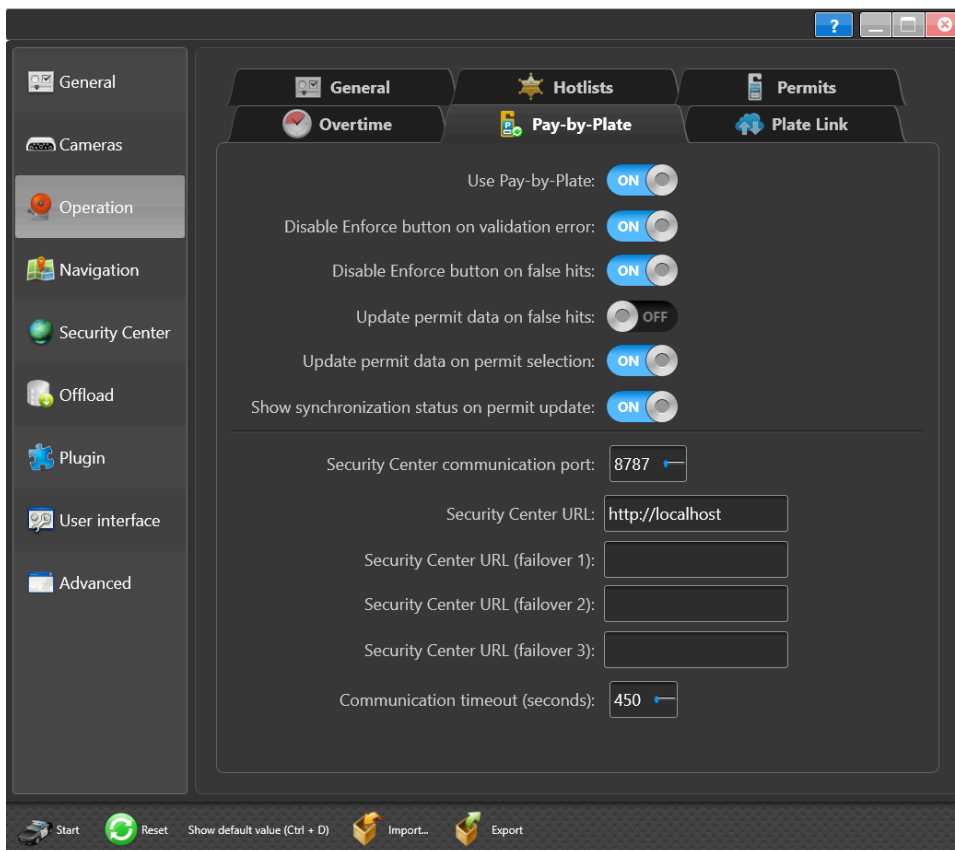

- 3 Configure the following options:

- **Use Pay-by-Plate:** Turn ON to enable Pay-by-Plate plugin.
- **Disable Enforce button on validation error:**
 - **ON:** Disables Patroller's Enforce button if there is a communication error that prevents Live Infraction Validation from validating the hit.
 - **OFF:** Does not disable enforcement if there is a validation error. The option **Disable Enforce button on false hits** supersedes this option. If you allow enforcement of false hits, this option has no effect.
- **Disable Enforce button on false hits:**

- **ON:** Disables Patroller's *Enforce* button if Live Infraction Validation confirms the captured plate is valid and is in the provider's system (false hit).
 - **OFF:** You will receive a message informing you that the hit is invalid, but you will be allowed to enforce it if you choose.
 - **Update permit data on false hits:**
 - **ON:** Updates your selected permit list if the Live Infraction Validation confirms the captured plate is valid and is in the provider's system (false hit).
 - **OFF:** You will need to update your permits manually by re-selecting your permits in Genetec Patroller™.
 - **Update permit data on permit selections:**
 - **ON:** When you select a permit to enforce in Genetec Patroller™, the permit is automatically updated with the latest information from the parking provider's system.
 - **OFF:** Permits are only updated when Security Center gets new information from the parking provider, and then updates Genetec Patroller™ using Periodic Transfer (which should be set to one minute).
NOTE: If you turn this setting off, you cannot have permit updates set to "0" in Security Center Config Tool. Doing so would disable automatic updating of permits.
 - **Show synchronization status on permit selection:**
 - **ON:** Displays a popup window after you select a permit that shows the synchronization status between Genetec Patroller™ and Security Center.
 - **OFF:** The popup window is not displayed.
IMPORTANT: If you turn this setting off, synchronization will still occur if the Update permit data on permit selections option is enabled. However, you will not know when synchronization is complete, or if there were any errors. It is recommended that you leave this setting on at all times.
 - **Security Center communication port:** Enter the port number to use for connecting to the Security Center Pay-by-Plate plugin role (8787 is the default). This must match the port entered in Security Center Config Tool for the setting: **Patroller communication port**.
 - **Security Center URL:** Type the IP address (in the form of a URL) to connect to the Security Center Pay-by-Plate Sync plugin role. For example, if you want to connect to IP address 123.456.78.9, you must type the full address as http://123.456.78.9.
IMPORTANT: Do not include a trailing slash after the IP address.
 - **Security Center URL (failover 1):** If you have failover configured for the Pay-by-Plate sync plugin role, enter the IP address (in the form of a URL) of the first failover server.
 - **Security Center URL (failover 2):** If you have failover configured for the Pay-by-Plate sync plugin role, enter the IP address (in the form of a URL) of the second failover server.
 - **Security Center URL (failover 3):** If you have failover configured for the Pay-by-Plate Sync plugin role, enter the IP address (in the form of a URL) of the third failover server.
 - **Communication timeout (seconds):** Enter how long (in seconds) before a communication request between Genetec Patroller™ and Security Center times out.
- 4 Click **Apply**.

Measuring the Tire cam-to-plate distance in Genetec Patroller™

To determine when Genetec Patroller™ should start taking wheel images from the wheel-imaging camera, you must measure the distance between the wheel-imaging camera and the license plate. You need to be in the Genetec Patroller™ vehicle and parked next to a “target” vehicle to perform this procedure.

What you should know

This procedure is the same for parallel or 45-degree parking, but the distance is less for 45-degree parking because of the parked vehicle’s angle.

To measure wheel-imaging cam-to-plate distance:

- 1 Park the Genetec Patroller™ vehicle next to the target vehicle. Keep the engine running.

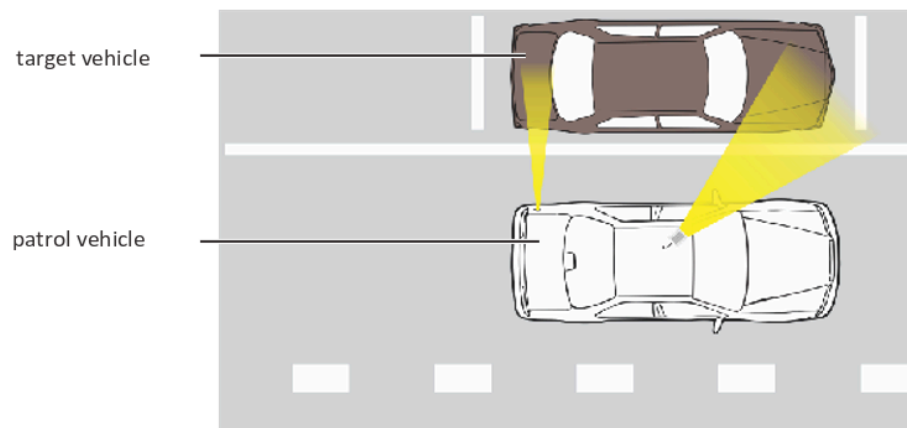

- 2 Start Genetec Patroller™, then tap **Video**.
The video window appears showing the available Sharps and tire cameras.
- 3 Select the camera (if you have more than one) aimed at the target vehicle, then tap ALPR to see the ALPR camera’s feed
The ALPR camera’s video feed appears.
- 4 Put the Genetec Patroller™ vehicle in reverse, then slowly back up until you see the target vehicle’s entire plate in the ALPR video feed. Stop the vehicle.

- 5 Using your tape measure, measure the **parallel** distance (in meters) from the wheel imaging camera's field of view to the target vehicle's license plate.

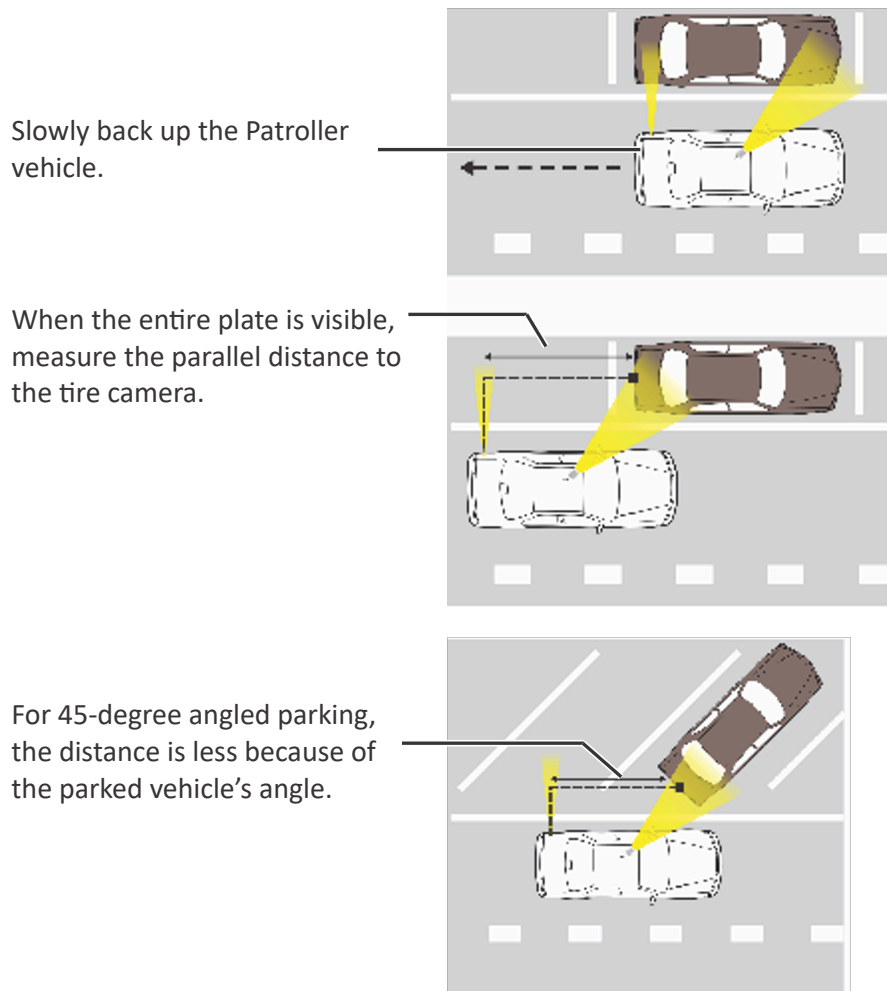

- 6 Write down the distance you measured.

After you finish

You will need to enter the distance in Genetec Patroller™ Config Tool. The distance is used by Genetec Patroller™ to know when to start grabbing tire images after a plate read.

Related Topics

[Configuring wheel imaging settings in Genetec Patroller™](#) on page 69

Configuring wheel imaging settings in Genetec Patroller™

You can enter the required settings for Genetec Patroller™ to know when to grab wheel images from the tire cameras.

Before you begin

Measure the [Tire cam-to-plate distance](#) because this measurement is requirement for this procedure.

What you should know

The overtime settings on this screen still apply when you turn on **Use tire images**. For more information on these settings, see [Configuring overtime settings in Genetec Patroller™](#) on page 62.

NOTE: If you turn on **Auto accept overtime hits**, wheel images are available when reviewing accepted hits.

To configure wheel imaging settings:

- 1 [Open Genetec Patroller™ Config Tool](#) .
- 2 Go to **Operation > Overtime**, turn on **Use overtime**, then turn on **Use tire images**.

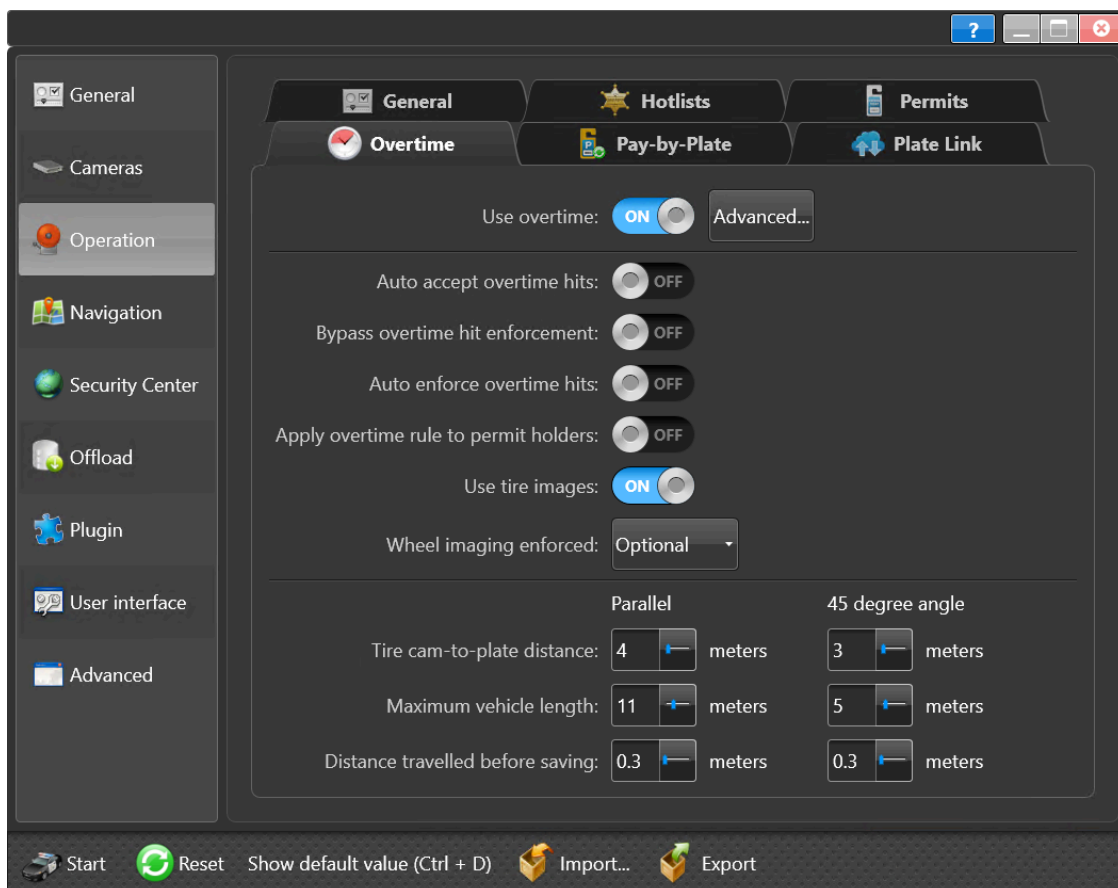

- 3 Configure the following:

NOTE: You should only need to modify the *Tire cam-to-plate distance* parameter. The other settings should be adequate for any parking enforcement scenario.

- **Wheel imaging enforced:** Select **Mandatory** or **Optional** from the drop-down list. If you select optional, Genetec Patroller™ users can enforce a hit without confirming wheel images.

NOTE: Set this to **Optional** if you have enabled the **Auto accept overtime hits** setting.

- **Tire cam-to-plate distance:** This distance tells Genetec Patroller™ how far to travel (after the initial plate read) before it starts grabbing wheel images.
- **Maximum vehicle length:** Genetec Patroller™ will stop grabbing wheel images after it has travelled the Tire cam-to-plate distance + Maximum vehicle length.

TIP: The distance you enter should be based on the general size of the vehicles in your patrol area. For example, vehicles in Europe tend to be smaller than in the United States.

- **Distance travelled before saving:** When grabbing wheel images, this distance tells Genetec Patroller™ how often to grab an image. For example, the default 0.3 meters means that an image is grabbed every 30 centimeters.

4 Click **Apply**.

Wheel imaging calibration is now complete.

Example

Here is an example of how all these settings work together:

1. The Sharp reads a parked vehicle's plate.
2. After the Genetec Patroller™ vehicle travels 4 meters (if **Tire cam-to-plate distance** = 4), Genetec Patroller™ starts grabbing wheel images from the tire camera.
3. Genetec Patroller™ grabs an image every 0.3 meters (if **Distance travelled before saving** = 0.3).
4. Genetec Patroller™ keeps grabbing images until it travels 11 meters (if **Maximum vehicle length** = 11) past the initial read.

After you finish

Perform a road test to ensure that the wheel imaging configuration provides the expected results.

Related Topics

[Measuring the Tire cam-to-plate distance in Genetec Patroller™](#) on page 67

[Configuring overtime settings in Genetec Patroller™](#) on page 62

Configuring additional context cameras in Genetec Patroller™

Patrol vehicles can include additional context cameras to provide a more detailed view of the environment when plate reads are captured. You can fine-tune the timing of the additional context images to ensure that the target vehicle is in frame when the cameras are triggered.

Before you begin

Connect Genetec Patroller™ to Security Center.

What you should know

- Genetec Patroller™ stitches images from up to four additional cameras into a single context image.



- The addition of context cameras to a patrol vehicle might be required for systems where the decision to enforce parking violations is made by manually reviewing plate reads at a central office instead of the decision being made live by the patrol vehicle operator at the time of the plate read. For information on installing additional context cameras on a patrol vehicle, refer to the deployment guide for the SharpZ3 or SharpX system.
 - Systems that require additional context images generally use 4mm AutoVu™ auxiliary PoE cameras, but certain cameras from Axis Communications are also compatible. For more information, contact your AutoVu™ representative.
 - Using this feature increases the size of each plate read by approximately 800 KB.
 - The additional context image is available in Security Desk as the *Tire/Overview image* associated with the plate read.
- NOTE:** Context images taken while the patrol vehicle is traveling faster than 40 km/h (25 mph) might be slightly distorted. For example, vehicle tires might appear slightly oval in shape.
- You can include the additional context image in Security Desk hit reports and read reports by adding the *Wheel Image* report column.

To configure additional context cameras:

- Open [Genetec Patroller™ Config Tool](#).
- Go to the *Cameras* page.
- Turn on **Use additional context images**.
- Turn on **Use context camera** for each context camera installed on the vehicle.

NOTE: It does not matter which camera you identify as *Camera A*: the camera trigger sequence is defined later.

- 5 The **Camera address** is automatically assigned according the PoE expansion module port number.

NOTE: These IP addresses are assigned if the PoE expansion module is installed in expansion slot 2.

PoE expansion module port	Default IP address
1	192.168.40.1
2	192.168.40.2
3	192.168.40.3
4	192.168.40.4

- 6 Configure the connection for each additional context camera.

- a) Enter the **User** and **Password**.

AutoVu™ auxiliary PoE cameras use the **User:** *admin* and the **Password:** *1234*

- b) If you are using Axis cameras, in the **Capture parameters** field:

- Modify the string to display the correct **Resolution** of the video stream.
- If the camera is installed upside down, enter a **Rotation** of 180.

NOTE: You can modify the string to include additional parameters from the Axis API.

- c) Repeat these steps for each context camera.

Context camera A

Use context camera A:

Model: AutoVu™ AUX PoE

IP address: 192.168.10.41

User: admin

Password: ●●●●

- 7 Drive the patrol vehicle and send reads to Security Center. The additional context image is available in Security Desk as the Tire/Overview image associated with the plate read.

8 Configure the **Capture sequence** for the context cameras.

If the target vehicle does not appear in the center of the context images, you can fine-tune the timing of the sequence. Timing is controlled by triggering each auxiliary camera a certain distance (in meters) before or after the plate read location.

NOTE:

- Using this feature adds a short delay to each plate read while the system waits for incoming context images.
- The capture sequence assumes that the patrol vehicle travels at a constant speed. If the vehicle speed changes during the capture sequence, the target vehicle might not appear in the center of the additional context images.
- The system buffers five seconds of video feed from the additional context cameras. The maximum configurable trigger distance before or after a license plate read event depends on the expected speed of the patrol vehicle.

The following is a typical capture sequence for a patrol vehicle with four Sharp camera units and four additional context cameras:

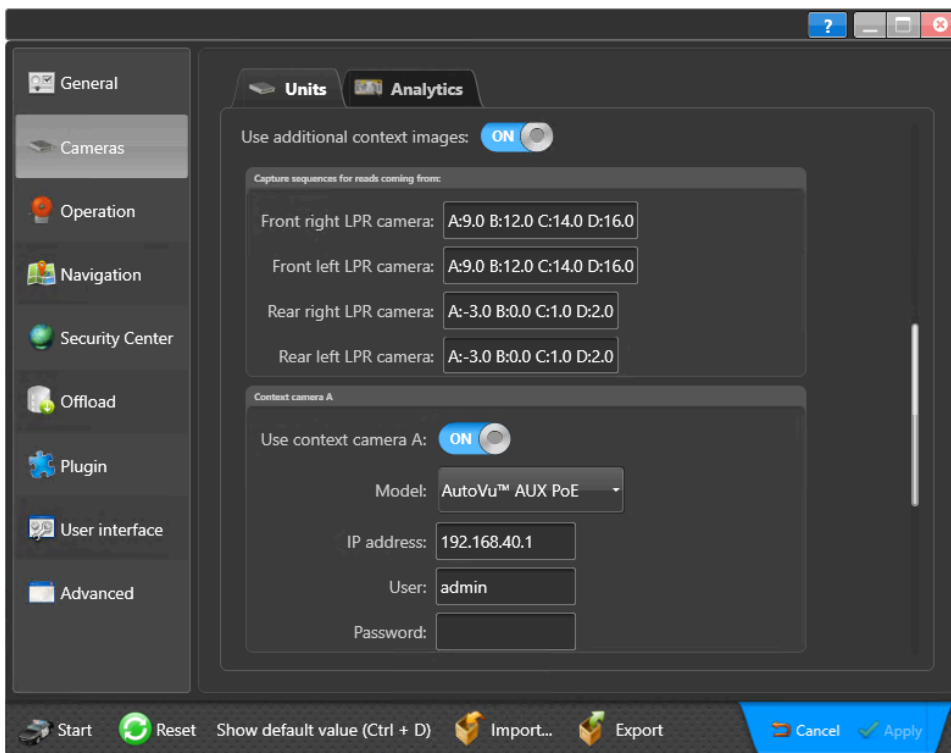

Using the rear-right camera as an example, based on the location of the vehicles in the context images from the collected plate reads, the following adjustment is required:

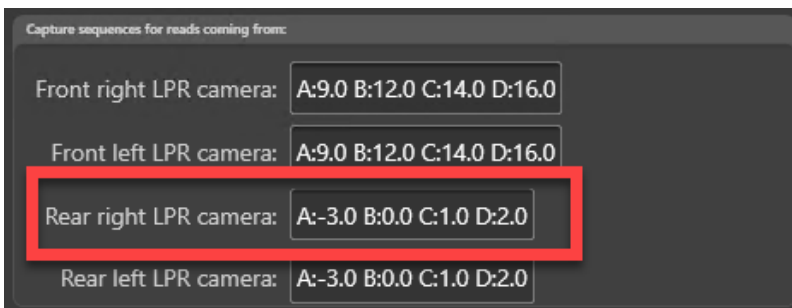

- Context camera A is triggered 3 meters before the plate read (-3.0).

- Context camera B is triggered at the same time as the plate read (0.0).
- Context camera C is triggered 1 meters after the plate read (1.0).
- Context camera D is triggered 2 meters after the plate read (2.0).

9 Click **Apply**.

Configuring permit settings in Genetec Patroller™

To use permits and shared permits for City and University parking enforcement, permits need to be enabled and configured in Genetec Patroller™ Config Tool.

To configure permit settings:

- 1 [Open Genetec Patroller™ Config Tool.](#)
- 2 Go to **Operation > Permits.**

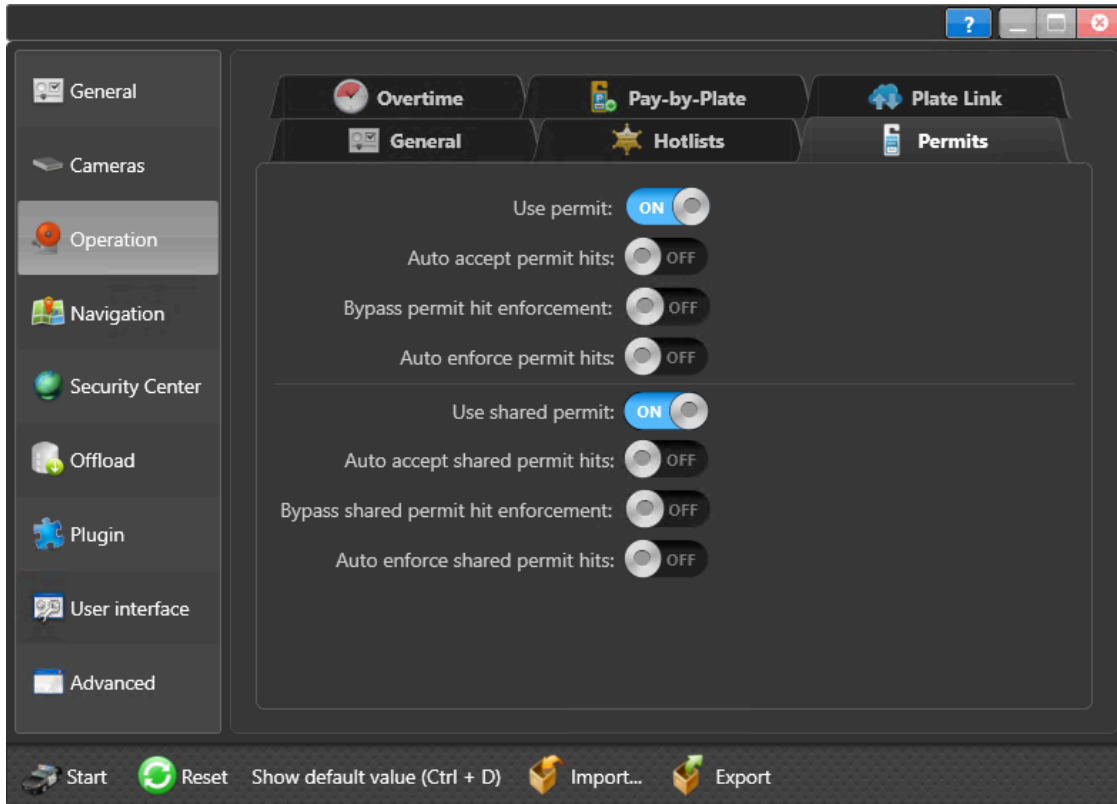

- 3 Turn on **Use permit**, then configure the following:
 - **Auto accept permit hits:** Turn this on if you want Genetec Patroller™ to accept permit hits with no user action. After the patrol vehicle has passed through the parking area, the operator can then review and enforce the hits.

User workflow: Hit raised > Hit is verified against updated permit list > **User enforces hit** > Hit enforced
 - **Bypass permit hit enforcement:** Turn this off if you want Genetec Patroller™ users to indicate whether or not they enforced the hit after accepting it. Turn it on to bypass enforcement. When turned on, Genetec Patroller™ automatically enforces hits after they are accepted.

User workflow: Hit raised > **User accepts hit** > Hit enforced
 - **Auto enforce permit hits:** Turn this on for Genetec Patroller™ to run in unattended mode. Hits are automatically accepted and enforced without requiring user interaction. Hit accept and hit reject surveys are ignored when this option is enabled.

NOTE: The two operator functions (accepting and enforcing hits) are linked when you enable this setting.

User workflow: Hit raised > Hit enforced

- 4 Turn on **Use shared permit** (if you're using them), then configure the following:
 - **Auto accept shared permit hits:** Turn this on if you want Genetec Patroller™ to accept shared permit hits with no user action. After the patrol vehicle has passed through the parking area, the operator can then review and enforce the hits.
User workflow: Hit raised > Hit is verified against updated permit list > **User enforces hit** > Hit enforced
 - **Bypass shared permit hit enforcement:** Turn this off if you want Genetec Patroller™ users to indicate whether or not they enforced the hit after accepting it. Turn it on to bypass enforcement. When turned on, Genetec Patroller™ automatically enforces hits after they are accepted.
User workflow: Hit raised > **User accepts hit** > Hit enforced
 - **Auto enforce shared permit hits:** Turn this on for Genetec Patroller™ to run in unattended mode. Hits are automatically accepted and enforced without requiring user interaction. Hit accept and hit reject surveys are ignored when this option is enabled.
NOTE: The two operator functions (accepting and enforcing hits) are linked when you enable this setting.
User workflow: Hit raised > Hit enforced
- 5 Click **Apply**.
Permits and shared permits are now enabled and configured in Genetec Patroller™.

Adding license plate analytics to reads and hits

If license plate analytics such as vehicle type and color are enabled on the Sharp camera, you can choose which analytics to include in the license plate reads and hits sent to Security Center.

Before you begin

For analytics to be available in Genetec Patroller™, you must first enable the analytics in the Sharp Portal. For more information on [configuring Sharp analytics](#), see the *SharpOS Administrator Guide*.

To add license plate analytics to reads and hits:

- 1 [Open Genetec Patroller™ Config Tool](#).
- 2 From the **Cameras** menu, select **Analytics**.
- 3 Use the arrow buttons to move one or more selected Sharp analytics between the **Ignored analytics fields** or **Displayed analytics fields** lists.

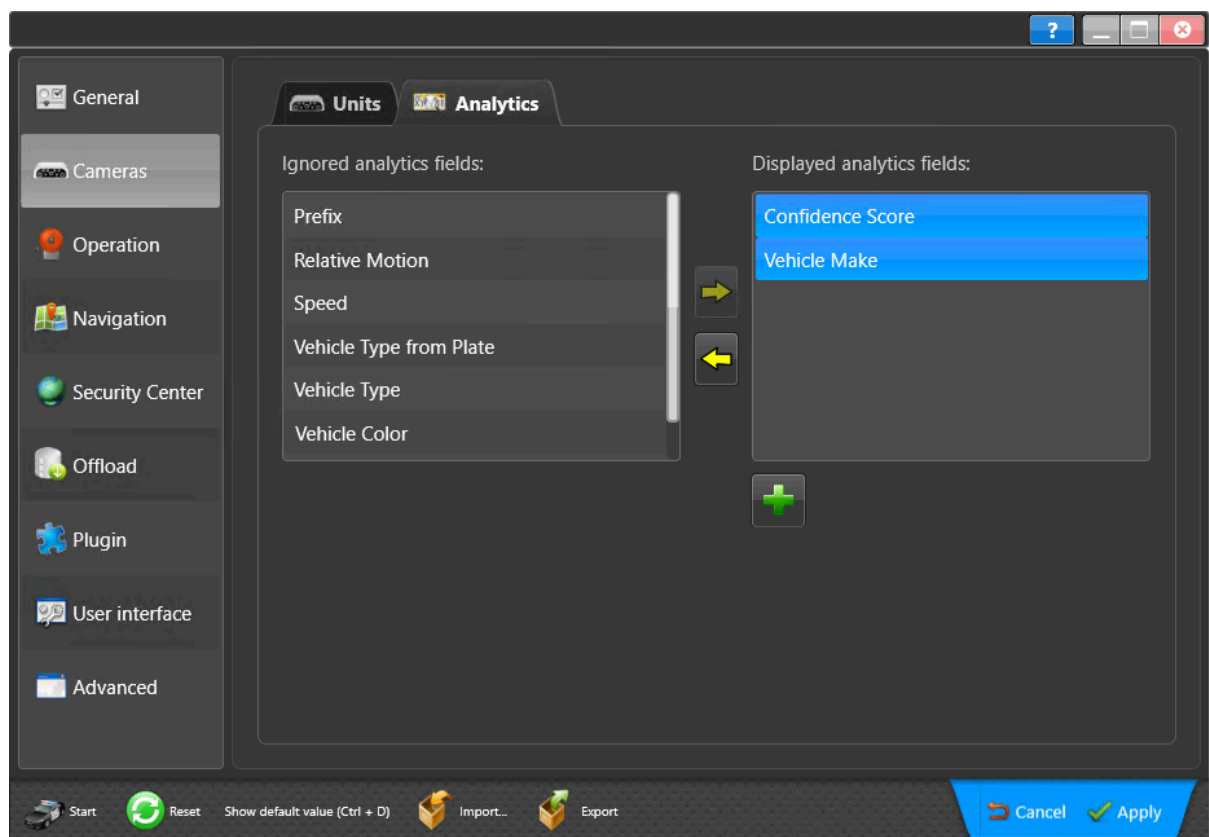

The following analytics are available:

- **Confidence score:** The Sharp assigns a numerical value (from 0 to 100) to each license plate read. This value tells you how confident the Sharp is in the accuracy of the read. A value of 100 indicates the highest confidence. License plates that contain similar characters such as *8* and *B* are more difficult to read and generally produce reads with a lower confidence score.
- **Prefix:** Certain license plates have sections that contain numbers or text that have a specific meaning. For example, a number that represents a city or a borough. The Sharp with the corresponding ALPR contexts can read these sections and display the result in the "Prefix" value.
- **Relative motion:** The Sharp can detect if the vehicle is getting closer or moving away.

NOTE: This analytic is generally not used with mobile Sharp units.

- **Speed:** Sharp cameras are able to estimate a vehicle's approximate speed. For a mobile AutoVu™ installation, the Genetec Patroller™ vehicle must be stopped for this feature to work.

NOTE: This analytic is generally not used with mobile Sharp units.

- **Vehicle make:** Sharp cameras can recognize the make of certain vehicles, for example, Ford or Honda.

NOTE: The Sharp must see the vehicle's logo for this feature to work.

- **Vehicle type from plate:** Certain license plates include character symbols that identify specific vehicle types, for example, taxi, transport, and so on. The Sharp can read these symbols from the ALPR image, and display the vehicle type along with the other read and hit information.
- **Vehicle type:** Sharp cameras can detect the vehicle type based on the context image. The system can detect if the vehicle is a bus, passenger vehicle, motorcycle, pickup, truck, or a work van. If the vehicle type cannot be detected, the vehicle is flagged as "unknown".
- **Vehicle color:** Sharp cameras can detect the vehicle color based on the context image. The system can detect black, white, blue, brown, green, gray, orange, red, and yellow. Colors are also assigned *light*, *neutral*, or *dark* according to the color analysis.

NOTE: At night, only *light*, *neutral*, or *dark* are detected.

- 4 Click **Apply**.

About Plate link

Plate link is a Genetec Patroller™ feature that uses cellular communication to share license plate reads between patrol vehicles. Using Plate link increases the likelihood of capturing parking infractions in zones that are monitored by multiple patrol vehicles.

When a patrol vehicle that is registered and connected with Plate link enters a parking zone, it downloads all plate reads that were captured in that zone within a certain number of hours in the past. While the patrol vehicle remains in the zone, it uploads its new reads as they are generated, and every two minutes, Plate link checks for new reads from other patrol vehicles that are in the zone.

Plate link can also detect if vehicles with the same shared permit are parked in zones that use different permit restrictions.

IMPORTANT:

- When a patrol vehicle that is registered to use Plate link enters an overtime zone or when a permit is selected, a *Downloading reads* message is displayed. To ensure that all violations are detected, it is recommended that the Genetec Patroller™ operator wait until the *# reads downloaded* message is displayed and the Plate link icon displays a check mark (☑️) before continuing the patrol.
- Arrows on the Plate link icon indicate whether plate reads are being uploaded or downloaded (📶). If plate reads are buffered in the system, the icon indicates the number of reads that are awaiting transmission (📶).
- Patrol vehicles that are registered with Plate link upload all plate reads and wheel images (if enabled) using the mobile AutoVu™ base unit's cellular connection. Ensure that your cellular plan accounts for the increased bandwidth requirements associated with this feature.

Using Plate link with university parking

For university parking accounts that include multiple patrol vehicles monitoring multiple parking zones, you might notice that shared permit users try to park more than one share permit vehicle at the same time to avoid paying for multiple parking permits. To ensure that this type of shared permit violation is detected, you can enable Plate link so that the patrol vehicles can share plate reads.

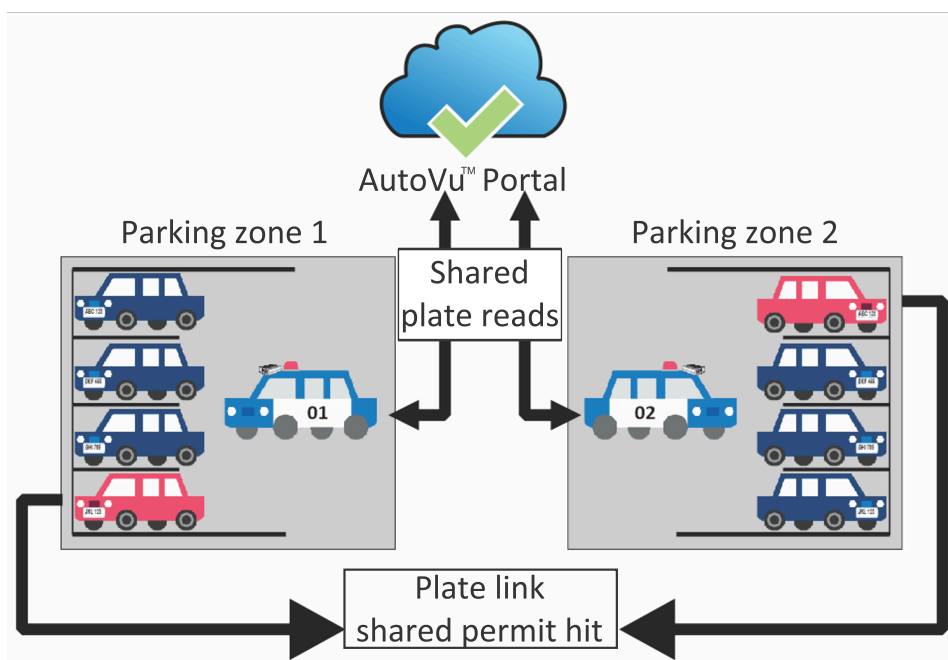

Using Plate link with city parking

For overtime city parking accounts that include multiple patrol vehicles monitoring the municipality, you will notice that overtime parking violations are not detected if the first and second plate reads were performed by different patrol vehicles. This situation can occur if, for example, a patrol vehicle takes the first plate read at the end of the driver's shift. The vehicle that takes the second plate read is not aware of the first read, and no overtime hit is generated. By enabling Plate link, you can share permit information between patrol vehicles, ensuring that these permit violations are properly ticketed.

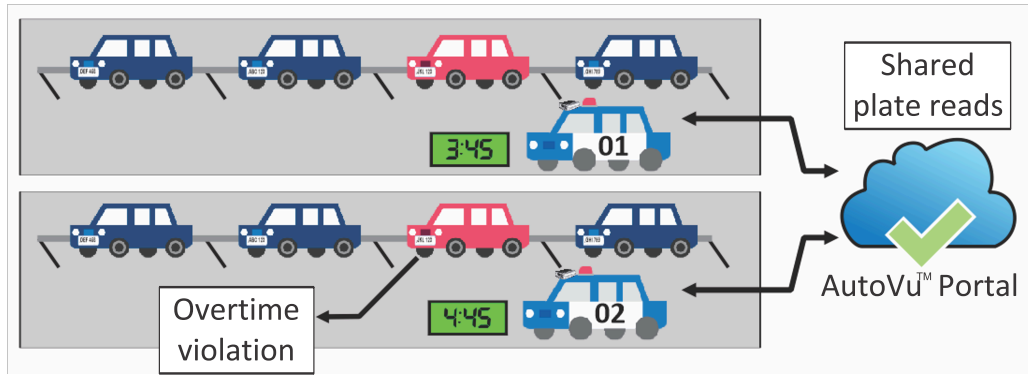

Registering a patrol vehicle with Plate link

To share plate read information between patrol vehicles, an AutoVu™ Portal administrator must register the vehicles with the same Plate link account in the portal.

Before you begin

- To use this feature, ask your Genetec Inc. representative to add a new account for the city, university, or business that will be using Plate link.

You will receive an email requesting the following information:

- Account name
- Geographical location of the account (country, state/region/province, and city)
- Main contact name
- Main contact phone number
- One or more email addresses that will be used to create administrator accounts. Administrators can register patrol vehicles to use Plate link.
- Make sure Genetec Patroller™ can access the domains **.autovu.com* and **.blob.core.windows.net*. They might need to be white listed by the network administrator.

What you should know

- Only AutoVu™ Portal administrators can [manage users](#), [manage patrol vehicles](#), and [configure the data retention period](#) in the AutoVu™ Portal. To be given administrator privileges in the AutoVu™ Portal, contact your Genetec Inc. representative.
- Plate link is cloud-based service that requires always-on internet connectivity.

To register a patrol vehicle with Plate link:

- 1 [Open Genetec Patroller™ Config Tool](#).

- 2 Go to **Operation > Plate link**.

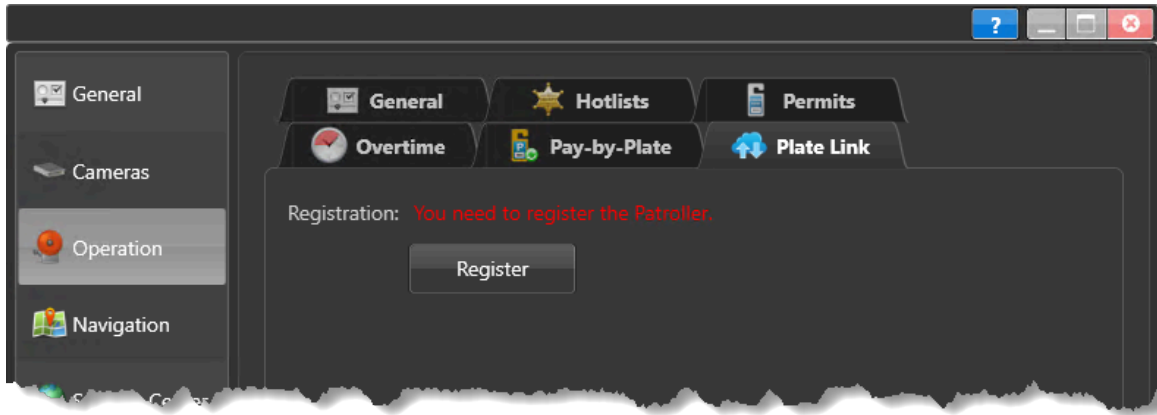

- 3 Click **Register**.
- 4 Enter the email address associated with your administrator account and click **Log in**.

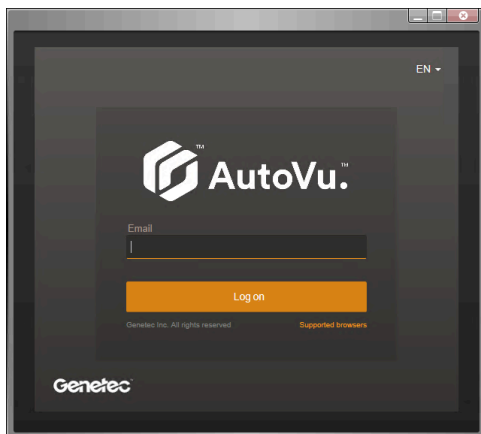

- 5 If your email address has been authorized to register vehicles for more than one account, select the account from the list and click **Submit**.

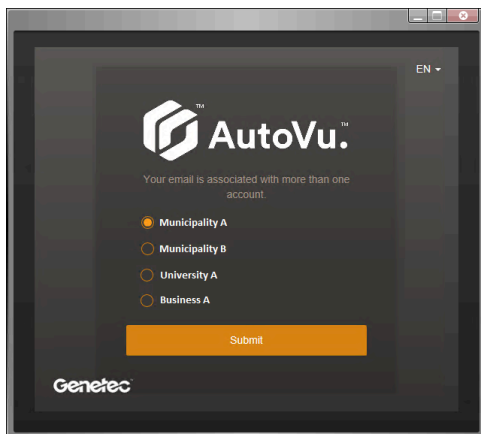

When the Plate link registration is complete, the system displays a unique identifier for the patrol vehicle.

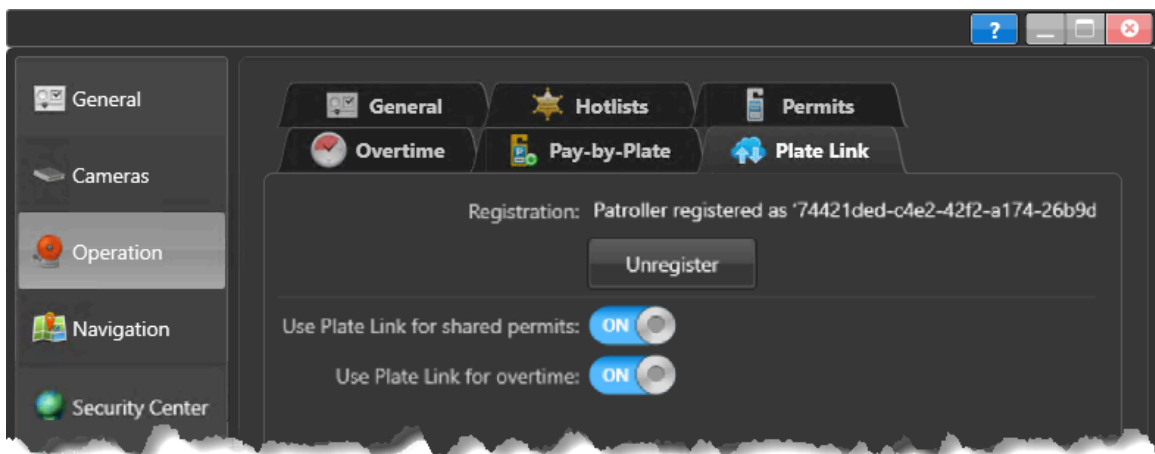

- 6 Select whether to use Plate link for shared permits or for overtime enforcement.

TIP: Turning off an enforcement type that does not require shared reads can reduce cellular data usage.

- 7 If you have modified an enforcement type, click **Apply**.

Plate reads from this patrol vehicle are now shared with other patrol vehicles that are registered with this account.

Configuring Plate link for long-term overtime

In a Genetec Patroller™ system that uses Plate Link to monitor long term overtime zones, you must configure the system so that when the enforcement officer returns to enforce violations, the associated license plate reads are still available.

Before you begin

Configure overtime rules in Security Center. For more information, see the *Security Center Administrator Guide*.

What you should know

When a parked vehicle exceeds the maximum time specified for a long term overtime zone and an enforcement vehicle is dispatched to enforce the violation for the vehicle, the **Link reads persistence duration** defined in Genetec Patroller™ must be longer than the **Number of days** defined for the overtime rule in Security Center. This ensures that the license plate read is still available when Plate link downloads the updated list.

To configure the overtime rule in Security Center:

- 1 From the Security Center Config Tool home page, click **ALPR > Overtime rules**, and select the overtime rule you want to configure.
- 2 Click the **Properties** tab.
- 3 Select **Long term overtime**. This allows vehicles to park in the same spot for more than 24 hours.

NOTE:

- This setting applies to AutoVu™ Genetec Patroller™ City Parking Enforcement with or without wheel imaging. The use of wheel-imaging cameras is recommended so that you can distinguish between someone who parks in the same position and a vehicle which has been abandoned.
 - You can create multiple long-term overtime rules. In Genetec Patroller™ Config Tool, you can then specify which rule the patrol vehicle uses. For more information on configuring the *Preferred long term overtime zone* in Genetec Patroller™ Config Tool, see the *Genetec Patroller™ Administrator Guide*.
 - When you select **Long term overtime**, the **Parking enforcement** option is automatically set to **Same position**, meaning the vehicle is in violation when it stays in the same parking space longer than the configured **Number of days**.
- 4 Set the **Number of days** that vehicles can park in the zone to between one and five days.

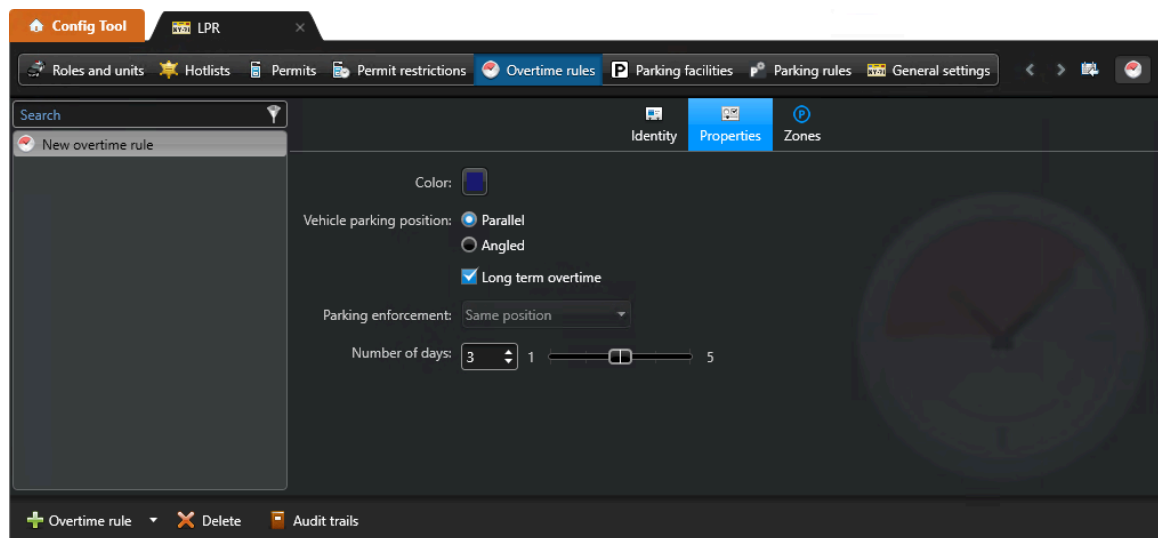

- 5 Click **Apply**.

To configure the link read persistence duration in Genetec Patroller™:

- 1 [Open Genetec Patroller™ Config Tool](#).

- 2 Go to **Operation > Overtime**.

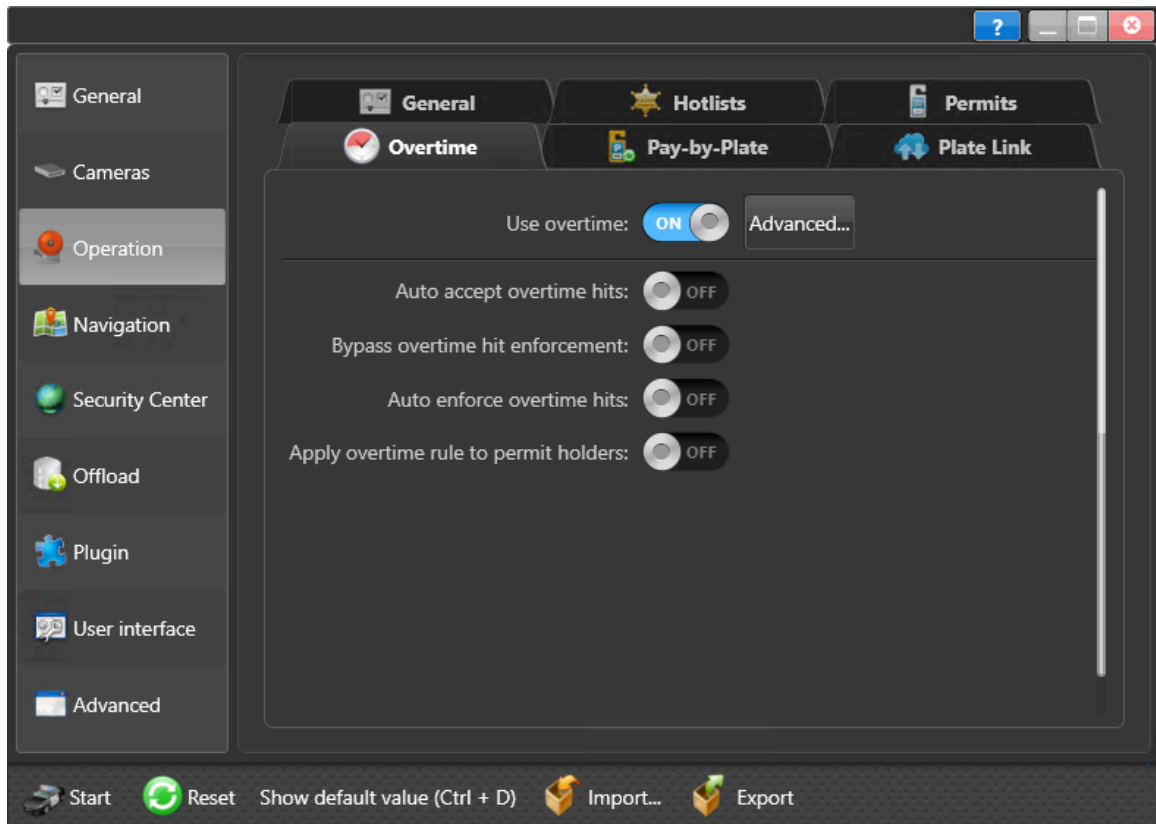

- 3 Click **Advanced**.
The *Advanced overtime settings* window is displayed.
- 4 Set the **Link read persistence duration** so that when the enforcement officer returns to enforce violations, the associated license plate reads are still available.
 - a) Convert the **Number of days** that you previously defined to hours. For example, 3 days converts to 72 hours.
 - b) Add additional hours to allow the enforcement officer to return. For example, adding an additional 24 hours results in a **Link read persistence duration** of 96 hours.

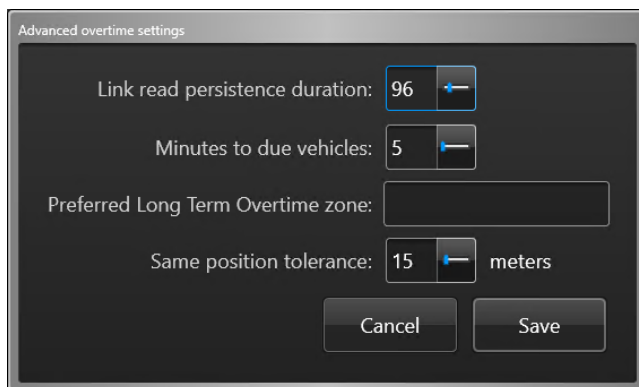

- 5 Click **Save**.
- 6 Click **Apply**.

After you finish

[Configure additional overtime settings](#) in Genetec Patroller™.

Activating plugins in Genetec Patroller™

To use AutoVu plugins such as *Hit export* and *Plate copy*, you need to activate them in Genetec Patroller™ Config Tool.

To activate a plugin:

- 1 [Open Genetec Patroller™ Config Tool](#).
- 2 Click **Plugin**.

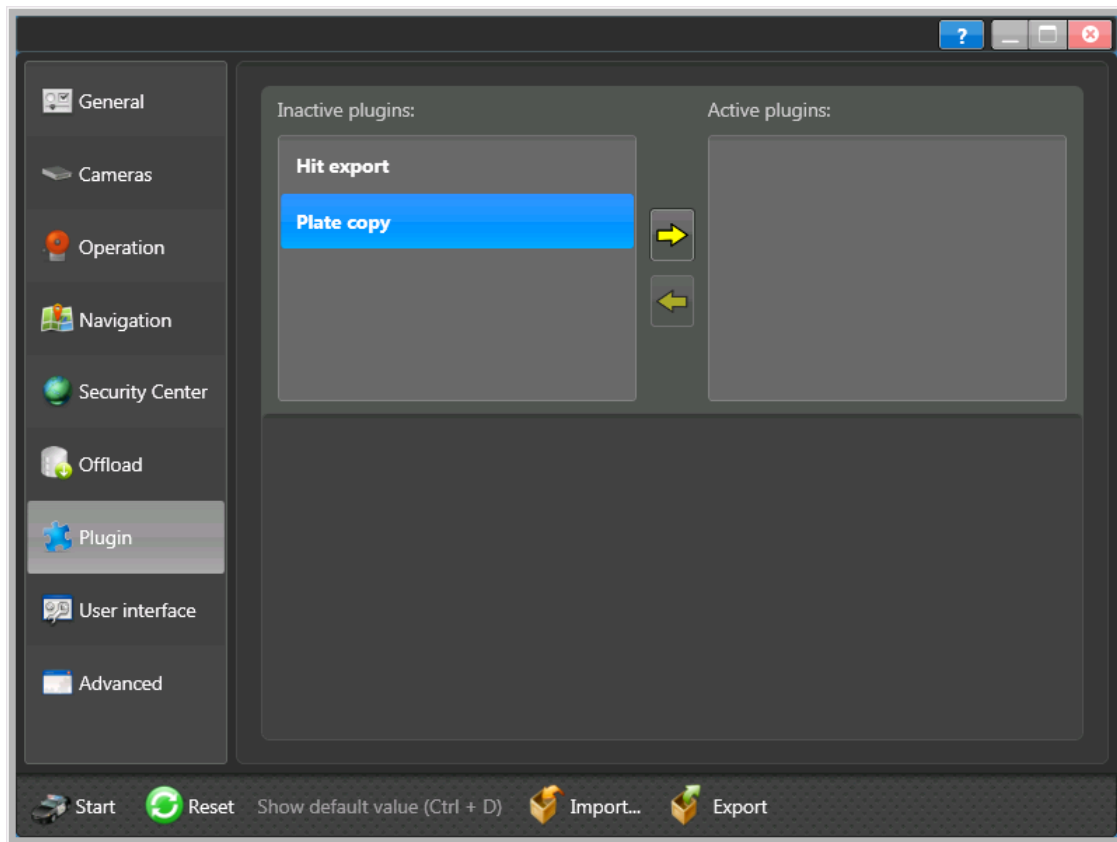

- 3 Under **Inactive plugins**, select the plugins you want to activate then click the **Activate Selected plugins** icon ➡. You can activate multiple plugins at the same time.

The selected plugins will move to the **Active plugins** list. You can deactivate a plugin at any time by selecting it from the **Active plugins** list and clicking the **Deactivate selected plugins** icon ⬅.

IMPORTANT: The *Hit export* and the *Plate copy* plugin can be activated at the same time. The other plugins were not designed to be used with certain plugins, and may cause unwanted behavior.

- 4 Click **Apply**.

After you finish

[Configure the plugin settings](#).

About the Hit export XML template in Genetec Patroller™

The Hit export plugin can be configured to create an XML file when you accept or enforce a permit hit in Genetec Patroller™. This section lets you view an example of the default XML template, learn what the fields in the template mean, and to view an example of what your final output should look like.

What you should know

- When data is not available from a hit, the field information is replaced by an empty string in the output file. For example, on a regular hit (no overtime) all the overtime fields are removed and no values are output.
- Date and time formats can be added between curly brackets ({} to the following time fields:
 - TimeStamp
 - TimeStampUTC
 - OvertimeTimeStamp
 - OvertimeTimeStampUTC

For example, if you want the **TimeStamp** field to output the date (Month, Day, Year) and a 24 hour time format, you would enter **%TimeStamp%{MM/dd/yyyy HH:mm:ss}**. For more information about supported date and time format strings, click [here](#).

Hit export XML template example

Following is an example of the default *HitExportTemplate.XML* located at:

C:\Program Files (x86)\Genetec AutoVu 6.6\MobileClient\TemplateFiles.

IMPORTANT: The default template provides a sample of the available tags and is subject to change. Do not use it as is. Create instead your own template by renaming or creating a copy of the default file.

```
<?xml version="1.0" encoding="utf-8" ?>
<!--
!!!!!!!!!!!!!!!!!!!!!!!!!!!!!!!!!!!!!!
IMPORTANT !!!!!!!!!!!!!!!!!!!!!!!!!!!!!!!!!!!!!!!
    This file is a sample of the available tags that you can use when creating a
    template. Do not create a dependency on this file for it is subject to change.

    Instead, you must create a copy of this sample and use it for your own
    purposes.
    !!!!!!!!!!!!!!!!!!!!!!!!!!!!!!!!!!!!!!!
IMPORTANT !!!!!!!!!!!!!!!!!!!!!!!!!!!!!!!!!!!!!!!
-->

<Enforce>

<!--
*****
NEWER
The following section describe how to exploit the XML export to access
the read Analytics fields using the generic #Analytics()# token.
It can be used to access any Analytics field given its name.
*****
-->
<GeometricDop>#Analytics(GeometricDop)#</GeometricDop>
<PositionDop>#Analytics(PositionDop)#</PositionDop>
<TimeDop>#Analytics(TimeDop)#</TimeDop>
<HorizontalDop>#Analytics(HorizontalDop)#</HorizontalDop>
<VerticalDop>#Analytics(VerticalDop)#</VerticalDop>
<EastingDop>#Analytics(EastingDop)#</EastingDop>
<NorthingDop>#Analytics(NorthingDop)#</NorthingDop>
<Speed>#Analytics(Speed)#</Speed>
<ConfidenceScore>#Analytics(Confidence Score)#</ConfidenceScore>
<ReadWithDash>#Analytics(ReadWithSeparators)#</ReadWithDash>
```

```

<ActualPlate>#ActualPlate#</ActualPlate>

<!--
*****
NEW

The following section describes the supported tags using the new format.

*****
-->
<IsPlateExpired>#ISPLATEEXPIRED#</IsPlateExpired>
<IsPayZone>#ISPAYZONE#</IsPayZone>
<PlateStatus>#PLATESTATUS#</PlateStatus>

<HitId>#HIT_ID#</HitId>
<HitType>#HIT_TYPE#</HitType>

<ReadId>#READ_ID#</ReadId>
<PlateRead>#PLATE_READ#</PlateRead>
<PlateState>#PLATE_STATE#</PlateState>
<ReadType>#READTYPE#</ReadType>
<PermitName>#PERMIT_NAME#</PermitName>
<RuleId>#RULE_ID#</RuleId>
<RuleName>#RULE_NAME#</RuleName>
<UnitName>#UNIT_NAME#</UnitName>
<UnitId>#UNIT_ID#</UnitId>
<UserName>#USER_NAME#</UserName>
<UserLogin>#USER_LOGIN#</UserLogin>
<UserId>#USERID#</UserId>
<PermitId>#PERMIT_ID#</PermitId>
<ParkingPermitId>#PARKING_PERMIT_ID#</ParkingPermitId>
<Longitude>#LONGITUDE#</Longitude>
<Latitude>#LATITUDE#</Latitude>
<LprImagePath>#PLATE_IMAGE#</LprImagePath>
<ContextImagePath>#CONTEXT_IMAGE#</ContextImagePath>
<TireImagePath>#TIRE_IMAGE#</TireImagePath>
<TimeStamp>#DATE_LOCAL#{yyyy-MM-dd} #TIME_LOCAL#{HH:mm:ss}</TimeStamp>
<TimeStampUTC>#DATE_UTC#{yyyy-MM-dd} #TIME_UTC#{HH:mm:ss}</TimeStampUTC>

<OvertimeVehicleId>#OVERTIME_READ_ID#</OvertimeVehicleId>
<OvertimePlateRead>#OVERTIME_PLATE_READ#</OvertimePlateRead>
<OvertimePlateState>#OVERTIME_PLATE_State#</OvertimePlateState>
<OvertimeReadType>#OVERTIME_READTYPE#</OvertimeReadType>
<OvertimePermitName>#OVERTIME_PERMIT_NAME#</OvertimePermitName>
<OvertimeRuleId>#OVERTIME_RULE_ID#</OvertimeRuleId>
<OvertimeRuleName>#OVERTIME_RULE_NAME#</OvertimeRuleName>
<OvertimeUnitName>#OVERTIME_UNIT_NAME#</OvertimeUnitName>
<OvertimeUnitId>#OVERTIME_UNIT_ID#</OvertimeUnitId>
<OvertimeUserName>#OVERTIME_USER_NAME#</OvertimeUserName>
<OvertimeUserLogin>#OVERTIME_USER_LOGIN#</OvertimeUserLogin>
<OvertimeUserId>#OVERTIME_USER_ID#</OvertimeUserId>
<OvertimePermitId>#OVERTIME_PERMIT_ID#</OvertimePermitId>
<OvertimeLongitude>#OVERTIME_LONGITUDE#</OvertimeLongitude>
<OvertimeLatitude>#OVERTIME_LATITUDE#</OvertimeLatitude>
<OvertimeLprImagePath>#OVERTIME_PLATE_IMAGE#</OvertimeLprImagePath>
<OvertimeContextImagePath>#OVERTIME_CONTEXT_IMAGE#</OvertimeContextImagePath>
<OvertimeTireImagePath>#OVERTIME_TIRE_IMAGE#</OvertimeTireImagePath>
<OvertimeTimeStamp>#OVERTIME_DATE_LOCAL#{yyyy-MM-dd}
#OVERTIME_TIME_LOCAL#{HH:mm:ss}</OvertimeTimeStamp>
<OvertimeTimeStampUTC>#OVERTIME_DATE_UTC#{yyyy-MM-dd}
#OVERTIME_TIME_UTC#{HH:mm:ss}</OvertimeTimeStampUTC>

<OvertimeElapseMinutes>#OVERTIME_ELAPSEMINUTES#</OvertimeElapseMinutes>
<OvertimeElapseSeconds>#OVERTIME_ELAPSESECONDS#</OvertimeElapseSeconds>
<OvertimeElapseHours>#OVERTIME_ELAPSEHOURS#</OvertimeElapseHours>

<!--
*****
LEGACY

```

The following section describes the supported tags using the legacy format. It can still be used but they have been deprecated since Patroller 6.2.

```

*****
-->
<IsPlateExpired>%IsPlateExpired%/IsPlateExpired>
<IsPayZone>%IsPayZone%/IsPayZone>
<PlateStatus>%PlateStatus%/PlateStatus>

<HitId>%HitId%/HitId>
<HitType>%HitType%/HitType>
<UserAction>%UserAction%/UserAction>

<VehicleId>%VehicleId%/VehicleId>
<Plate>%Plate%/Plate>
<State>%State%/State>
<ReadType>%ReadType%/ReadType>
<PermitName>%PermitName%/PermitName>
<ZoneName>%ZoneName%/ZoneName>
<UnitName>%UnitName%/UnitName>
<UnitId>%UnitId%/UnitId>
<UserName>%UserName%/UserName>
<UserLogin>%UserLogin%/UserLogin>
<UserId>%UserId%/UserId>
<PermitId>%PermitId%/PermitId>
<ParkingPermitId>%ParkingPermitId%/ParkingPermitId>
<ZoneId>%ZoneId%/ZoneId>
<GpsX>%GpsX%/GpsX>
<GpsY>%GpsY%/GpsY>
<LprImagePath>%LprImagePath%/LprImagePath>
<ContextImagePath>%ContextImagePath%/ContextImagePath>
<TireImagePath>%TireImagePath%/TireImagePath>
<TimeStamp>%TimeStamp%/TimeStamp>
<TimeStampUTC>%TimeStampUTC%/TimeStampUTC>

<OvertimeVehicleId>%OvertimeVehicleId%/OvertimeVehicleId>
<OvertimePlate>%OvertimePlate%/OvertimePlate>
<OvertimeState>%OvertimeState%/OvertimeState>
<OvertimeReadType>%OvertimeReadType%/OvertimeReadType>
<OvertimePermitName>%OvertimePermitName%/OvertimePermitName>
<OvertimeZoneName>%OvertimeZoneName%/OvertimeZoneName>
<OvertimeUnitName>%OvertimeUnitName%/OvertimeUnitName>
<OvertimeUnitId>%OvertimeUnitId%/OvertimeUnitId>
<OvertimeUserName>%OvertimeUserName%/OvertimeUserName>
<OvertimeUserLogin>%OvertimeUserLogin%/OvertimeUserLogin>
<OvertimeUserId>%OvertimeUserId%/OvertimeUserId>
<OvertimePermitId>%OvertimePermitId%/OvertimePermitId>
<OvertimeZoneId>%OvertimeZoneId%/OvertimeZoneId>
<OvertimeGpsX>%OvertimeGpsX%/OvertimeGpsX>
<OvertimeGpsY>%OvertimeGpsY%/OvertimeGpsY>
<OvertimeLprImagePath>%OvertimeLprImagePath%/OvertimeLprImagePath>
<OvertimeContextImagePath>%OvertimeContextImagePath%/OvertimeContextImagePath>
<OvertimeTireImagePath>%OvertimeTireImagePath%/OvertimeTireImagePath>
<OvertimeTimeStamp>%OvertimeTimeStamp%/OvertimeTimeStamp>
<OvertimeTimeStampUTC>%OvertimeTimeStampUTC%/OvertimeTimeStampUTC>

<OvertimeElapseMinutes>%OvertimeElapseMinutes%/OvertimeElapseMinutes>
<OvertimeElapseSeconds>%OvertimeElapseSeconds%/OvertimeElapseSeconds>
<OvertimeElapseHours>%OvertimeElapseHours%/OvertimeElapseHours>

</Enforce>

```

Analytics fields

The following tables define the read analytics fields that are available through the *HitExportTemplate.xml* file. The read analytics can be accessed using the generic `#Analytics()#` token. For example, to access the GeometricDop analytic, use `<GeometricDop>#Analytics(GeometricDop)#</GeometricDop>`

NOTE:

- Analytics are not available for plate reads that are entered manually. Existing analytics for a plate read are not modified if you edit the read.
- Dilution of precision (DOP) describes the temporary reduction of the ability of the system to precisely geocode your location due to the current position of the satellites. DOP analytics are only available with AutoVu™ base units that include the navigation option.

Field (Patroller 6.5 SR3 and later)	Description
GeometricDop	Geometric dilution of precision (GDOP) indicates accuracy degradation in 3D position and time. NOTE: GDOP is the most useful DOP to be aware of. The value includes all of the available factors.
PositionDop	Position dilution of precision (PDOP) indicates accuracy degradation in 3D position.
TimeDop	Time dilution of precision (TDOP) indicates the clock offset.
HorizontalDop	Horizontal dilution of precision (HDOP) indicates accuracy degradation in the horizontal direction.
VerticalDop	Vertical dilution of precision (VDOP) indicates accuracy degradation in the vertical direction.
EastingDop	Easting dilution of precision (EDOP) indicates accuracy degradation in the east component of the horizontal direction interpretation.
NorthingDop	Northing dilution of precision (NDOP) indicates accuracy degradation in the north component of the horizontal direction interpretation.
Speed	Sharp cameras are able to estimate a vehicle's approximate speed. NOTE: For a mobile AutoVu™ installation, the Genetec Patroller™ vehicle must be stopped for this feature to work.
ConfidenceScore	Numerical value (from 0 to 100). This value tells you how confident the Sharp is in the accuracy of the read. A value of 100 indicates the highest confidence.
ReadWithSeparators	Exports dash characters that appear in plate reads. NOTE: Analytics are not available for plate reads that are entered manually. Existing analytics for a plate read are not modified if you edit the read. For this reason, we recommend that you use the <i>ActualPlate</i> hashtag instead of the <i>ReadWithSeparators</i> analytic.

General fields

The following tables define the general fields and the type of data output from the *HitExportTemplate.xml* file for systems running Genetec Patroller™ 6.5 SR3 and later.

Field Patroller 6.5 SR3 and later	Description
ActualPlate	To export the dash in license plate reads (for example ABC-123), modify <code><PlateRead>#PLATE_READ#</PlateRead ></code> to <code><PlateRead>#ActualPlate#</PlateRead ></code> .

General fields

The following tables define the general fields and the type of data output from the *HitExportTemplate.xml* file for systems running older versions of Genetec Patroller™.

Field (Patroller 6.1 and earlier)	Field (Patroller 6.2 and later)	Description
IsPlateExpired	IsPlateExpired	"True" or "False" boolean value that indicates if the license plate is expired or not.
IsPayZone	IsPayZone	"True" or "False" boolean value indicating if the selected zone is a "pay by zone" parking area.
PlateStatus	PlateStatus	Specifies the status of the plate. The possible values are: Expired, Valid, and NotChecked.
HitId	Hit_Id	The hit ID output as a GUID. For example: 000000000-0000-0000-000000000000.
HitType	Hit_Type	The type of hit. Possible values are: Hotlist, Overtime, Permit, and SharedPermit.
VehicleId	Read_Id	The vehicle's ID output as a GUID. For example: 000000000-0000-0000-000000000000.
Plate	Plate_Read	The license plate number. For example, ABC123.
State	Plate_State	The license plate's issuing state or province. For example: QC.
ReadType	ReadType	The type of read. Possible values are Standard, Permit, Overtime, SharedPermit.
PermitName	Permit_Name	Permit entity name.
ZoneName	Rule_Name	Permit zone name (parking lot, permit restriction, and so on). Used in University Parking Enforcement only.

Field (Patroller 6.1 and earlier)	Field (Patroller 6.2 and later)	Description
UnitName	Unit_Name	The name given to the Patroller unit in Patroller Config Tool.
UnitId	Unit_Id	The Patroller unit's GUID ID. For example: 000000000-0000-0000-000000000000.
UserName	User_Name	The Patroller operator's Security Center username.
UserLogin	User_Login	The Patroller operator's login name.
UserId	UserId	The Patroller user's GUID ID. For example: 000000000-0000-0000-000000000000.
PermitId	Permit_Id	The selected permit's GUID ID. For example: 000000000-0000-0000-000000000000.
ParkingPermitId	Parking_Permit_Id	The selected shared permit's GUID ID. For example: 000000000-0000-0000-000000000000.
ZoneId	Rule_Id	The selected zone's GUID ID. For example: 000000000-0000-0000-000000000000.
GpsX	Longitude	The Patroller's longitude in decimal degrees for when the hit occurred. For example: -73.5878100.
GpsY	Latitude	The Patroller's latitude in decimal degrees for when the hit occurred. For example: 45.5088400.
LprImagePath	Plate_Image	The location of the ALPR image on the Patroller in-vehicle computer.
ContextImagePath	Context_Image	The location of the context image on the Patroller in-vehicle computer.
TireImagePath	Tire_Image	The location of the tire image on the Patroller in-vehicle computer.
TimeStamp	Date_Local Time_Local	The plate read timestamp. For example: 8/15/2014 12:04:07.
TimeStampUTC	Date_UTC Time_UTC	The plate time stamp in Coordinated Universal Time (UTC). For example: 8/15/2014 4:04:07.

Overtime fields

The remaining fields in the *HitExportTemplate.xml* are related to the first plate read captured during the *first* pass in an overtime enforcement scenario.

Field Patroller 6.1 and earlier	Field Patroller 6.2 and later	Description
OvertimeVehicleId	Overtime_Read_Id	The vehicle's ID output as a GUID. For example: 000000000-0000-0000-000000000000.
OvertimePlate	Overtime_Plate_Read	The license plate number. For example, ABC123.
OvertimeState	Overtime_Plate_State	The license plate's issuing state or province. For example: QC.
OvertimeReadType	Overtime_ReadType	The type of read. Possible values are Standard, Permit, Overtime, SharedPermit.
OvertimePermitName	Overtime_Permit_Name	Permit entity name.
OvertimeZoneName	Overtime_Rule_Name	Permit zone name. For example, parking lot or permit restriction name. Used in University Parking Enforcement only.
OvertimeUnitName	Overtime_Unit_Name	The name given to the Patroller unit in Patroller Config Tool.
OvertimeUnitId	Overtime_Unit_Id	The Patroller unit's GUID ID. For example: 000000000-0000-0000-000000000000.
OvertimeUserName	Overtime_User_Name	The Patroller operator's Security Center username.
OvertimeUserLogin	Overtime_User_Login	The Patroller operator's login name.
OvertimeUserID	Overtime_User_ID	The Patroller user's GUID ID. For example: 000000000-0000-0000-000000000000.
OvertimePermitId	Overtime_Permit_Id	The selected permit's GUID ID. For example: 000000000-0000-0000-000000000000.
OvertimeZoneId	Overtime_Rule_Id	The selected zone's GUID ID. For example: 000000000-0000-0000-000000000000.
OvertimeGpsX	Overtime_Longitude	The Patroller's longitude (x-coordinate) in decimal degrees for when the hit occurred. For example: -73.5878100.

Field Patroller 6.1 and earlier	Field Patroller 6.2 and later	Description
OvertimeGpsY	Overtime_Latitude	The Patroller's latitude (y-coordinate) in decimal degrees for when the hit occurred. For example: 45.5088400.
OvertimeLprImagePath	Overtime_Plate_Image	The location of the ALPR image on the Patroller in-vehicle computer.
OvertimeContextImagePath	Overtime_Context_Image	The location of the context image on the Patroller in-vehicle computer.
OvertimeTireImagePath	Overtime_Tire_Image	The location of the tire image on the Patroller in-vehicle computer.
OvertimeTimeStamp	Overtime_Date_Local Overtime Time Local	The plate read timestamp. For example: 8/15/2014 12:04:07.
OvertimeTimeStampUTC	Overtime_Date_UTC Overtime_Time_UTC	The plate time stamp in Coordinated Universal Time (UTC). For example: 8/15/2014 4:04:07.
OvertimeElapseMinutes	Overtime_ElapseMinutes	The time (in minutes) between the first pass read plate read and second pass plate read.
OvertimeElapseSeconds	Overtime_ElapseSeconds	The time (in seconds) between the first pass read plate read and second pass plate read.
OvertimeElapseHours	Overtime_ElapseHours	The time (in hours) between the first pass read plate read and the second pass plate read.

Hit export XML output example (legacy system)

In the following example, since no permit zone was specified, the **ZoneName** and **OvertimeZoneName** fields are replaced by empty fields.

```
<?xml version="1.0" encoding="UTF-8"?>
<Enforce>
  <IsPlateExpired>True</IsPlateExpired>
  <IsPayZone>False</IsPayZone>
  <PlateStatus>NotChecked</PlateStatus>
  <HitId>786088dd-05e7-49af-a278-687b90878109</HitId>
  <HitType>SharedPermit</HitType>
  <UserAction>None</UserAction>
  <VehicleId>5a08f724-98d7-4510-8a20-01558d14fa56</VehicleId>
  <Plate>015WNJ</Plate>
  <State>QC</State>
  <ReadType>Standard, Permit</ReadType>
  <PermitName>Genetec</PermitName>
  <ZoneName/>
  <UnitName>Sample Patroller</UnitName>
  <UnitId>2d88a0af-63ee-4df7-a4e3-e83223873d33</UnitId>
  <UserName>PatrollerUser</UserName>
  <UserLogin>PATROLLERUSER</UserLogin>
  <UserId>ef6f85a7-4bf1-4c36-a6ac-a561035a4575</UserId>
  <PermitId>4e227340-bfb4-4c27-a04b-5dffde100f25</PermitId>
  <ParkingPermitId>101</ParkingPermitId>
  <ZoneId>00000000-0000-0000-0000-000000000000</ZoneId>
  <GpsX>-73.4140616187016</GpsX>
  <GpsY>45.5982875705029</GpsY>
  <LprImagePath>C:\PBP\5a08f72498d745108a2001558d14fa56lpr.jpg</LprImagePath>
  <ContextImagePath>C:\PBP\5a08f72498d745108a2001558d14fa56context.jpg</ContextImagePath>
  <TireImagePath>C:\PBP\5a08f72498d745108a2001558d14fa56tire.jpg</TireImagePath>
  <TimeStamp>8/15/2014 12:06:41 PM</TimeStamp>
  <TimeStampUTC>8/15/2014 4:06:41 PM</TimeStampUTC>
  <OvertimeVehicleId>a579afcb-35e0-4e08-8367-36ad04196901</OvertimeVehicleId>
  <OvertimePlate>005ZQB</OvertimePlate>
  <OvertimeState>QC</OvertimeState>
  <OvertimeReadType>Standard, Permit</OvertimeReadType>
  <OvertimePermitName>Genetec</OvertimePermitName>
  <OvertimeZoneName/>
  <OvertimeUnitName>Sample Patroller</OvertimeUnitName>
  <OvertimeUnitId>2d88a0af-63ee-4df7-a4e3-e83223873d33</OvertimeUnitId>
  <OvertimeUserName>PatrollerUser</OvertimeUserName>
  <OvertimeUserLogin>PATROLLERUSER</OvertimeUserLogin>
  <OvertimeUserId>ef6f85a7-4bf1-4c36-a6ac-a561035a4575</OvertimeUserId>
  <OvertimePermitId>4e227340-bfb4-4c27-a04b-5dffde100f25</OvertimePermitId>
  <OvertimeZoneId>00000000-0000-0000-0000-000000000000</OvertimeZoneId>
  <OvertimeGpsX>-73.4143994826998</OvertimeGpsX>
  <OvertimeGpsY>45.598502570503</OvertimeGpsY>
  <OvertimeLprImagePath>C:\PBP\Overtime5a08f72498d745108a2001558d14fa56lpr.jpg</OvertimeLprImagePath>
  <OvertimeContextImagePath>C:\PBP\Overtime5a08f72498d745108a2001558d14fa56context.jpg</OvertimeContextImagePath>
  <OvertimeTireImagePath>C:\PBP\Overtime5a08f72498d745108a2001558d14fa56tire.jpg</OvertimeTireImagePath>
  <OvertimeTimeStamp>8/15/2014 12:06:33 PM</OvertimeTimeStamp>
  <OvertimeTimeStampUTC>8/15/2014 4:06:33 PM</OvertimeTimeStampUTC>
  <OvertimeElapseMinutes>0.125975558333333</OvertimeElapseMinutes>
  <OvertimeElapseSeconds>7.5585335</OvertimeElapseSeconds>
  <OvertimeElapseHours>0.00209959263888889</OvertimeElapseHours>
</Enforce>
```

Modifying the font size in Genetec Patroller™

To accommodate varying screen sizes and resolutions, you can adjust the font size in Genetec Patroller™ through a configuration file.

What you should know

- The font size modifications of Genetec Patroller™ applies only to the Information Panel section of the screen. This sections displays Reads and Hits information. The font size value can vary from 100% (default size) to 140%.
- For Law Enforcement vehicles, to ensure that hotlist hits are easy to read, it is strongly recommended that you increase the font size.

To modify Genetec Patroller™ information panel font size:

- 1 Open the following file:
`<Patroller 6.6 installation folder> \MobileClient\Genetec.AutoVu.Configuration.config`
- 2 Add the following line: `<add key="Mobile.Patroller.Display" value="100" />`
The number in the "value" element can vary from 100 to 140 and represents the increase percentage of the default font size.
- 3 Save the file and restart Genetec Patroller™.

The information Panel font size on the Genetec Patroller™ is now modified according to the configured value.

Genetec Patroller™ Config Tool Reference

This section includes the following topics:

- ["General page in Genetec Patroller™ Config Tool"](#) on page 98
- ["Cameras page in Genetec Patroller™ Config Tool"](#) on page 99
- ["Operation page in Genetec Patroller™ Config Tool"](#) on page 101
- ["Navigation page in Genetec Patroller™ Config Tool"](#) on page 106
- ["Security Center page in Genetec Patroller™ Config Tool"](#) on page 111
- ["Offload page in Genetec Patroller™ Config Tool"](#) on page 112
- ["Plugin page in Genetec Patroller™ Config Tool"](#) on page 114
- ["User interface page in Genetec Patroller™ Config Tool"](#) on page 117
- ["Advanced page in Genetec Patroller™ Config Tool"](#) on page 119

General page in Genetec Patroller™ Config Tool

The *General* settings page allows you to configure basic Genetec Patroller™ options such as the Genetec Patroller™ unit's name, how users should log on, etc.

Genetec Patroller™ Standalone is not connected to Security Center, therefore for some settings it's indicated that they are not applicable for Genetec Patroller™ Standalone. These settings do not appear in Genetec Patroller™ Config Tool.

- **Patroller name:** Enter the name of the Genetec Patroller™ unit as you want it to be seen in Security Center and Security Desk.
- **Logon type (not applicable to Patroller Standalone):** Select how to log on to Genetec Patroller™.
- **SQL Server:** The address and name of the SQL Server.
- **Database name:** You can leave the default database name, or change it to whatever you want. You can change this name at any time to create a new database.
- **Use Windows authentication:** Turn on this feature if you want Genetec Patroller™ to connect to its database using Windows credentials.
- **User ID:** The User ID to connect to the Genetec Patroller™ database. This User ID was entered during Genetec Patroller™ installation.
- **Password:** The password to connect to the Genetec Patroller™ database. This password was entered during Genetec Patroller™ installation.
- **Advanced:** Configure Advanced settings for the Genetec Patroller™ database.
 - **Max logout:** Set the amount of time (in hours) that a user can be logged out and still resume their shift when logging back on. When this period has elapsed, or if a different user logs on, the system sees this as the start of a new shift and the data presented to the user reflects that. A value of 0 deactivates this feature, meaning that a new shift begins any time a user logs in. The default logout time is 4 hours.
 - **Store reads for:** Set the amount of time that reads are stored in the Genetec Patroller™ database. Reads older than this value are deleted from the database at the start of the next shift. The default storage time is 96 hours.
 - **Store hits for:** Set the amount of time that hits are stored in the database. Hits older than this value are deleted from the database at the start of the next shift. The default storage time is 120 hours.
 - **Record search:** Set the amount of time that records (reads or hits) are searchable by the Genetec Patroller™ user. Records older than this value will no longer be searchable at the start of the next shift. The default search time is 48 hours.
 - **Record display:** Set the amount of time that a record can be displayed. The default time is 12 hours.
 - **Folder path:** Click browse or type the folder path where the system stores the ALPR images, context images, and wheel images associated with overtime enforcement. The default location is *C:\Program Files (x86)\Genetec AutoVu 6.6\Data*.

WARNING: License plate read images are now stored directly on the file system. Image files are not encrypted because SQL Server Express does not support FILESTREAM encryption. You can manage access to the image folder using NTFS or a device encryption solution such as BitLocker.

IMPORTANT:

 - Ensure that the disk has enough free space to store the database and license plate read images according to the retention period.
 - If you change the folder path, ensure that the new folder has read-write access authorization.
 - **Offload query timeout:** Define the timeout duration for the offload queries. The default timeout is 1800 seconds.
 - **Connection string:** The string to connect to the Genetec Patroller™ database.
- **Test connection:** Test the connection to the Genetec Patroller™ database with the options selected.

Related Topics

[Naming the Genetec Patroller™ patrol vehicle](#) on page 30

[Configuring Genetec Patroller™ logon options](#) on page 31

[Configuring Genetec Patroller™ database options](#) on page 32

Cameras page in Genetec Patroller™ Config Tool

The *Cameras* page allows you to add Sharp camera units to your network, and configure basic settings related to Patroller's interaction with the Sharp cameras. You can also enable Sharp analytics, which provide information on vehicle speed, relative motion, and more.

Related Topics

[Connecting mobile Sharp units to Genetec Patroller™](#) on page 40

Cameras - Units tab in Genetec Patroller™ Config Tool

The **Units** tab allows you to add a Sharp unit to Genetec Patroller™ Config Tool, and to configure its settings.

- **Units:** These are the Sharp units connected to your in-vehicle LAN.
 - **Add a Sharp (+):** Manually add a Sharp unit to the network. Do the following:
 - You'll need to enter the Sharp unit name. This is the IP address of the Sharp, for example, 192.168.10.1.
 - You also need to specify the camera's orientation, meaning where it's installed on the vehicle (front right, front left, and so on).

NOTE: Depending on the hardware options, SharpX or SharpZ3 systems can contain one or two SBCs (Single Board Computers) which are referred to here as *Units*. Cameras for each unit must be named "Lpr Camera ", "Lpr Camera 2", and so on (case sensitive).
 - **Remove a Sharp (X):** Remove a Sharp camera from Genetec Patroller™.
 - **Edit a Sharp (Pencil):** Edit the Sharp's connection settings to Genetec Patroller™.
 - **Configure the Sharp (Globe):** Opens the Sharp Portal in a web browser so you can configure the Sharp's properties.
 - **Discovery port:** When you use the *Start discovery* option to auto-detect Sharp units on the network, Genetec Patroller™ will search for Sharps connected on this port. Default value is 5000.

NOTE: This discovery port must match the discovery port you set in the Sharp Portal for each Sharp. For more information, see the *Sharp Administrator Guide*.
 - **Start discovery:** Automatically detect installed Sharp cameras and add them to the network. You will still need to specify each camera's orientation (front right, front left, and so on). This is the preferred method of adding Sharps to the network.
 - **Pause reads on startup:** Turn on to have plate reading paused when you log on to Genetec Patroller™.
 - **Fuse reads from multiple cameras:** For patrol vehicles that are configured with forward-facing and rear-facing cameras, you can fuse reads from multiple cameras to improve the capture rate and read rate. If the vehicle includes front and rear-facing cameras, enabling this feature associates the cameras that might read the same license plate. This means reads from both left-facing cameras are fused and reads from both right-facing cameras reads are fused.

IMPORTANT: To fuse reads, you must enable the *Give a confidence score for reads* feature in the *Analytics* section of the Sharp Portal *Configuration* page.

NOTE: When this feature is enabled, there is a short plate read delay which allows both cameras to read the plate and then display the image with the best confidence score. You can configure how long the system waits for the second plate read (*Maximum latency* default: 3 seconds) in the [Advanced configuration page](#).

- **Minimum confidence score:** You might want to configure a minimum confidence score if you notice too many incorrect plate reads.

The Sharp camera assigns a numerical value (from 0 to 100) to each license plate read, indicating how confident the Sharp is in the accuracy of the read. Genetec Patroller™ ignores reads that are below the minimum confidence score you define.

NOTE: Setting the minimum confidence score to 0 (default) accepts all plate reads and hits.

IMPORTANT: For the confidence score of plate reads to be available, you must enable the *Give a confidence score for reads* feature in the *Analytics* section of the *Sharp Portal Configuration* page.

- **Camera exposure on startup:** Use the slider to set the initial value for the camera exposure control when you first login to the application.
- **Use additional context images:** Patrol vehicles can include additional context cameras to provide a more detailed view of the environment when plate reads are captured. You can fine-tune the timing of the additional context images to ensure that the target vehicle is in frame when the cameras are triggered.
 - **Capture sequence for reads coming from:** Timing is controlled by triggering each auxiliary camera a certain distance (in meters) before or after the plate read location.
 - **Context camera:** Enter the required information according to the context camera model.

Cameras - Analytics tab in Genetec Patroller™ Config Tool

Based on the license plate and context images, Sharp cameras can provide analytical information such as the speed, type, and color.

NOTE: The vehicle make, vehicle type, and vehicle color analytics are generated by the AutoVu™ Machine Learning Core (AutoVu MLC™). The accuracy of these analytics improve as AutoVu MLC™ continues to develop.

- **Confidence score:** The Sharp assigns a numerical value (from 0 to 100) to each license plate read. This value tells you how confident the Sharp is in the accuracy of the read. A value of 100 indicates the highest confidence. License plates that contain similar characters such as *8* and *B* are more difficult to read and generally produce reads with a lower confidence score.
- **Prefix:** Certain license plates have sections that contain numbers or text that have a specific meaning. For example, a number that represents a city or a borough. The Sharp with the corresponding ALPR contexts can read these sections and display the result in the "Prefix" value.
- **Relative motion:** The Sharp can detect if the vehicle is getting closer or moving away.

NOTE: This analytic is generally not used with mobile Sharp units.
- **Speed:** Sharp cameras are able to estimate a vehicle's approximate speed. For a mobile AutoVu™ installation, the Genetec Patroller™ vehicle must be stopped for this feature to work.

NOTE: This analytic is generally not used with mobile Sharp units.
- **Vehicle make:** Sharp cameras can recognize the make of certain vehicles, for example, Ford or Honda.

NOTE: The Sharp must see the vehicle's logo for this feature to work.
- **Vehicle type from plate:** Certain license plates include character symbols that identify specific vehicle types, for example, taxi, transport, and so on. The Sharp can read these symbols from the ALPR image, and display the vehicle type along with the other read and hit information.
- **Vehicle type:** Sharp cameras can detect the vehicle type based on the context image. The system can detect if the vehicle is a bus, passenger vehicle, motorcycle, pickup, truck, or a work van. If the vehicle type cannot be detected, the vehicle is flagged as "unknown".
- **Vehicle color:** Sharp cameras can detect the vehicle color based on the context image. The system can detect black, white, blue, brown, green, gray, orange, red, and yellow. Colors are also assigned *light*, *neutral*, or *dark* according to the color analysis.

NOTE: At night, only *light*, *neutral*, or *dark* are detected.

Operation page in Genetec Patroller™ Config Tool

The *Operation* page allows you to configure options related to Genetec Patroller™ operation and enforcement.

Operation - General tab in Genetec Patroller™ Config Tool

Configure the general options that apply to all types of hits.

- **Pause reads while enforcing:** Turn on to pause Genetec Patroller™ plate reading while you're in the process of accepting or enforcing a hit.
- **Allow popup hit:** Turn on for Genetec Patroller™ to display hits on screen as they occur. Turn off for hits to accumulate in the background.
- **First hit on top:** Choose the order that hits are displayed. Turn on to display the oldest hit first (right side of the Genetec Patroller™ scrollbar). Turn off to display the latest hit first.
- **Enable plate editing:** Turn on to allow editing of license plate characters when you receive a hit. From the hit screen, click or tap the plate text string to open the editor.
- **Text-to-speech voice (not applicable to Genetec Patroller™ Standalone):** Select the voice you want to use for notifications, such as when the patrol vehicle is entering and exiting a zone and the name of the zone. Select **None** to disable the option.

NOTE: The voices that are available depend on your Windows operating system.

- **Trigger output relay on hit:** Turn on to activate a AutoVu™ base unit output when the system registers a hotlist hit. Using this feature, you could, for example, configure a video recording system within the patrol vehicle to activate when the license plate of a known offender is detected.
 - **Output relay:** Select the output relay to trigger when a hotlist hit is registered.
 - **Duration (ms):** Configure the trigger duration between 500 and 60000 milliseconds.

Operation - Hotlists tab in Genetec Patroller™ Config Tool

Configure hotlist-related options.

NOTE: You set New wanted attributes and categories in Security Center Config Tool.

- **Allow consecutive hits:** Turn on to allow sequential hits for the same plate. For example, if you capture a plate that raises a hit, and then capture the same plate again, it will raise another hit.

NOTE: If you turn this setting off, Genetec Patroller™ would need to capture a new plate before allowing a hit for the same plate.
- **Enable new wanted:** Turn on to allow Genetec Patroller™ users to add New wanted hotlist entries.
- **Enable new wanted management:** Turn on to allow Genetec Patroller™ users to edit and delete New wanted entries from the database.
- **Enable comments for new wanted:** Turn on to activate a text box in Genetec Patroller™ where you can enter a comment when entering a New wanted hotlist item.
- **New wanted expiry options (days):** Create the expiry options available to the Genetec Patroller™ user when adding a New wanted entry.

For example, let's say you create the options 1, 5, and 10. When you add a New wanted entry, you'll be able to choose for that entry to expire in 1, 5, or 10 days. If you don't provide an expiration option, New wanted entries will remain in the Genetec Patroller™ database indefinitely.

- **Add expiration option (+):** Enter an expiration option (in days). Maximum value is 100.
- **Delete expiration option (X):** Delete an existing expiration option.

- **Enable Selectable hotlist:** Turn on to allow Patroller users to select which hotlists among those available on the Genetec Patroller™ are used to generate Hits.
- **Enable past read matching:** Turn on to compare reads from the past with a new hotlist, or new wanted plates that have been manually added.
- **Past read matching look back:** Enter how long in hours you would like Genetec Patroller™ to look back in the database for reads that match a new hotlist, or new wanted entry.
- **Bypass hit enforcement:** Turn on to bypass the additional step of enforcing a hit after accepting it. When turned on, Genetec Patroller™ assumes you enforced the hit, and will not display the Enforced/Not enforced prompt.
- **Auto-enforce hotlist hits:** Turn on for Genetec Patroller™ to run in unattended mode. Hits are automatically accepted and enforced without requiring user interaction.
NOTE: If you have configured “Hit accept” or “Hit reject reasons”, they are ignored when this setting is on.
- **Display hits by priority:** Turn on to display hits in Genetec Patroller™ by the priority you specified in Security CenterConfig Tool.
For example, if you have set “Hotlist A” to a higher priority than “Hotlist B”, hits generated from Hotlist A will be displayed first (on the right of the Genetec Patroller™ scrollbar).
- **Use simple matcher:** Turn on Simplematcher when using very large hotlists with millions of entries. You’ll also need to turn off OCR equivalence in the ALPR matcher. For more information about configuring ALPR matcher settings, see the *Security Center Administrator Guide*.

Operation - MLPI tab in Genetec Patroller™ Config Tool

Enable and configure options related to Mobile License Plate Inventory.

NOTE: This tab is only available in MLPI mode.

- **Enable read deletion:** Allows you to delete the plate read from the information panel of the Genetec Patroller™ main window. This is useful to correct any mistakes before the plate data is offloaded.
For example, if you have misreads, or did a sweep but specified the wrong location before you started, you can delete those reads before they are offloaded to Security Center.
NOTE: This only applies to plates that are read when an MLPI zone is selected.
- **Enable read modification:** Allows you to modify plate numbers from the information panel of the Genetec Patroller™ main window. This is useful if a plate is misread and you want to correct it before offloading the data.
- **Enable too many reads popup:** Genetec Patroller™ will trigger an alarm (sound or warning message) if the reads collected during your sweep of a row exceed the number of spaces specified in the “Space count” for that row.
NOTE: You specify the “Space count” in the Parking facility rule in Security CenterConfig Tool.

Operation - Overtime tab in Genetec Patroller™ Config Tool

Enable and configure overtime enforcement, wheel imaging (if applicable), and related settings.

NOTE: This tab is not available in Genetec Patroller™ Standalone.

- **Use overtime:** Turn on to enable the use of overtime rules.
- **Advanced:** Click to configure the *Advanced overtime settings*:
 - **Link read persistence duration:** Enter the amount of time that a plate read stored in the Genetec Patroller™ database is considered to be a “time 1” read for a particular overtime rule.
Let’s say you enter 8 hours, which is a typical Patroller’s shift. You start your shift and select *OT_Rule1*. You do your first pass and read plate *ABC123* at 9:00 a.m. This is now “time 1” for the rest of the day (until 5:01 P.M.). Even if you close and restart Genetec Patroller™, the “time 1” for plate *ABC123* for

OT_Rule1 will be 9:00 a.m. If you start Genetec Patroller™ after the duration (8 hours in this example), the 9:00 a.m. read is no longer considered to be a “time 1” read.

- **Minutes to due vehicles:** Enter the amount of time before the vehicles are due for enforcement. This value determines the *Show Due* functionality in Genetec Patroller™. The default is 5 minutes.
- **Preferred Long Term Overtime zone:** If you have more than one Long Term Overtime zone configured in Security Center, you must type the name of the zone you want Genetec Patroller™ to display, since you can only enforce one zone at a time. This value is not case-sensitive.
- **Enable logs:** Turn on to enable logs related to overtime enforcement. This option should only be used for troubleshooting and technical support, if required.
- **Same position tolerance:** This is a buffer used for “Same position” overtime rules. It is the distance that Genetec Patroller™ considers to be a single position or parking space.
- **Auto accept overtime hits:** Turn this on if you want Genetec Patroller™ to accept hits with no user action. With this feature enabled, the operator cannot manually edit the plate read before it is accepted.
- **Bypass hit enforcement:** Turn on to bypass the additional step of enforcing a hit after accepting it. When turned on, Genetec Patroller™ assumes you enforced the hit, and will not display the Enforced/Not enforced prompt.
- **Auto enforce overtime hits:** Turn on for Genetec Patroller™ to run in unattended mode. Hits are automatically accepted and enforced without requiring user interaction.

NOTE: If you've configured Hit reject reasons, they are ignored when you turn this setting on.
- **Apply overtime rule to permit holders:** Turn this on for locations where parking access can be bought for a limited period. In this configuration, if a plate is read once and is not on the selected permit list, a hit will be generated. However, if it is on the list, no hit will be generated on the first read. The second read will determine if the time limit is exceeded and if a hit is generated. If this option is disabled, permit holders do not generate violations.
- **Use tire images:** Turn on to use wheel imaging. Wheel images are saved to the in-vehicle computer.
- **Wheel imaging enforced:** Select whether wheel imaging is enforced or not from the drop-down list:
 - *Mandatory* : The user is required to verify wheel images for both passes in order to enforce a hit.
 - *Optional* : The user can enforce a hit without verifying wheel images.
- **Tire cam-to-plate distance:** Specify the distance (in meters) from the tire camera to the vehicle license plate when the car is parked. The default parallel distance is 4 meters, and the default 45 degree angle distance is 3 meters.
- **Maximum vehicle length:** Specify the length of the longest vehicle that can be processed when the car is parallel parked. The default parallel distance is 11 meters, and the default 45 degree angle distance is 5 meters.
- **Distance travelled before saving:** Specify the distance that must be travelled before saving a tire image when the car is parallel parked. The default parallel and 45 degree angle distance is 0.3 meters.

Operation - Pay-by-Plate tab in Genetec Patroller™ Config Tool

Enable and configure options related to the Pay-by-Plate plugin.

NOTE: This tab is only available in City and University mode.

- **Use Pay-by-Plate:** Turn ON to enable Pay-by-Plate plugin.
- **Disable Enforce button on validation error:**
 - **ON:** Disables Patroller's Enforce button if there is a communication error that prevents Live Infraction Validation from validating the hit.
 - **OFF:** Does not disable enforcement if there is a validation error.

The option **Disable Enforce button on false hits** supersedes this option. If you allow enforcement of false hits, this option has no effect.
- **Disable Enforce button on false hits:**

- **ON:** Disables Patroller's *Enforce* button if Live Infraction Validation confirms the captured plate is valid and is in the provider's system (false hit).
- **OFF:** You will receive a message informing you that the hit is invalid, but you will be allowed to enforce it if you choose.
- **Update permit data on false hits:**
 - **ON:** Updates your selected permit list if the Live Infraction Validation confirms the captured plate is valid and is in the provider's system (false hit).
 - **OFF:** You will need to update your permits manually by re-selecting your permits in Genetec Patroller™.
- **Update permit data on permit selections:**
 - **ON:** When you select a permit to enforce in Genetec Patroller™, the permit is automatically updated with the latest information from the parking provider's system.
 - **OFF:** Permits are only updated when Security Center gets new information from the parking provider, and then updates Genetec Patroller™ using Periodic Transfer (which should be set to one minute).
NOTE: If you turn this setting off, you cannot have permit updates set to "0" in Security Center Config Tool. Doing so would disable automatic updating of permits.
- **Show synchronization status on permit selection:**
 - **ON:** Displays a popup window after you select a permit that shows the synchronization status between Genetec Patroller™ and Security Center.
 - **OFF:** The popup window is not displayed.
IMPORTANT: If you turn this setting off, synchronization will still occur if the Update permit data on permit selections option is enabled. However, you will not know when synchronization is complete, or if there were any errors. It is recommended that you leave this setting on at all times.
- **Security Center communication port:** Enter the port number to use for connecting to the Security Center Pay-by-Plate plugin role (8787 is the default). This must match the port entered in Security Center Config Tool for the setting: **Patroller communication port**.
- **Security Center URL:** Type the IP address (in the form of a URL) to connect to the Security Center Pay-by-Plate Sync plugin role. For example, if you want to connect to IP address 123.456.78.9, you must type the full address as http://123.456.78.9.
IMPORTANT: Do not include a trailing slash after the IP address.
- **Security Center URL (failover 1):** If you have failover configured for the Pay-by-Plate sync plugin role, enter the IP address (in the form of a URL) of the first failover server.
- **Security Center URL (failover 2):** If you have failover configured for the Pay-by-Plate sync plugin role, enter the IP address (in the form of a URL) of the second failover server.
- **Security Center URL (failover 3):** If you have failover configured for the Pay-by-Plate Sync plugin role, enter the IP address (in the form of a URL) of the third failover server.
- **Communication timeout (seconds):** Enter how long (in seconds) before a communication request between Genetec Patroller™ and Security Center times out.

Operation - Permits tab in Genetec Patroller™ Config Tool

Enable and configure permits, shared permits (if applicable), and related options.

- **Use permit:** Turn on to enable the use of permits.
- **Auto accept permit hits:** Turn this on if you want Genetec Patroller™ to accept permit hits with no user action. After the patrol vehicle has passed through the parking area, the operator can then review and enforce the hits.
- **Bypass permit hit enforcement:** Turn on to bypass the additional step of enforcing a hit after accepting it. When turned on, Genetec Patroller™ assumes you enforced the hit, and will not display the Enforced/ Not enforced prompt.
- **Auto enforce permit hits:** Turn on for Genetec Patroller™ to run in unattended mode. Hits are automatically accepted and enforced without requiring user interaction.

NOTE: If you've configured Hit reject reasons, they are ignored when you turn this setting on.

- **Use shared permit:** Turn on to enable the use of shared permits.
 - **Auto accept shared permit hits:** Turn this on if you want Genetec Patroller™ to accept shared permit hits with no user action. After the patrol vehicle has passed through the parking area, the operator can then review and enforce the hits.
 - **Bypass shared permit hit enforcement:** Turn on to bypass the additional step of enforcing a hit after accepting it. When turned on, Genetec Patroller™ assumes you enforced the hit, and will not display the Enforced/Not enforced prompt.
 - **Auto enforce shared permit hits:** Turn on for Genetec Patroller™ to run in unattended mode. Hits are automatically accepted and enforced without requiring user interaction.
- NOTE:** If you've configured Hit reject reasons, they are ignored when you turn this setting on.

Operation - Plate link tab in Genetec Patroller™ Config Tool

Register patrol vehicles for use with Plate link so that they can synchronize plate reads and hits from other patrol vehicles that are registered with the same account.

NOTE: This tab is only available when Genetec Patroller™ Config Tool is running in City, University, or Standalone mode.

- **Register:**
To share plate read information between patrol vehicles, an AutoVu™ Portal administrator must register the vehicles with the same Plate link account in the portal.
- **Unregister:**
You can unregister a patrol vehicle that is currently linked with a Plate link account in the AutoVu™ Portal.
- **Use Plate link for shared permits:**
 - **ON:** Plate link uploads shared permit reads to be distributed to other patrol vehicles that are registered with the same account.
 - **OFF:** Shared permit hits are not distributed to other patrol vehicles.
- **Use Plate link for overtime:**
 - **ON:** Plate link shares overtime reads (including all wheel images) with other patrol vehicles that are registered with the same account.
 - **OFF:** Overtime reads and hits are not shared with other patrol vehicles.

Operation - Curb Sense™ tab in Genetec Patroller™ Config Tool

Register patrol vehicles for use with Curb Sense™ so that they can send license plate reads to the Curb Sense™ cloud service.

NOTE: This tab is only available when Genetec Patroller™ Config Tool is running in Curb Sense™ mode.

- **Register:**
Selecting a region connects Genetec Patroller™ to the Curb Sense™ cloud service. If more than one city is configured in Curb Sense™, they are available for selection by the patrol vehicle operator.

Navigation page in Genetec Patroller™ Config Tool

The *Navigation* page allows you to configure options related to Genetec Patroller™ location and movement, such as GPS functionality and map usage.

Navigation - Equipment tab in Genetec Patroller™ Config Tool

Enable and configure global navigation system options.

- **Equipment type:** Select one of the following options:
 - **None:** No navigation equipment is being used.
 - **AutoVu™ Navigation:** Select this to use the navigation hardware in the AutoVu™ base unit.
 - **External GPS :** Select this to use the USB GPS receiver that connects to the in-vehicle computer.
 - **External Navigator box:** Select this to use the GPS antenna that connects to the AutoVu™ Navigator box.
- **Use positioning (AutoVu™ Navigation only):** Slide **ON** to use the global navigation and positioning hardware in the AutoVu™ base unit.
- **Use GPS (External Navigator box only):** Slide **ON** to use GPS with the AutoVu™ external Navigator box.
- **Device:** Displays the device name connected to the Genetec Patroller™. Applies to external Navigator Box, external GPS, and AutoVu™ Navigation system.
 - Click in the field (external Navigator Box and external GPS) to open the **Select device** dialog box. Choose the appropriate USB device and click **OK > Apply**.
 - Click the discovery button (AutoVu™ navigation) to restart navigation equipment auto discovery when necessary.
- **Advanced:** Click to configure the advanced GPS settings (external GPS and external Navigator box).
 - **Baud rate:** The speed of the GPS communications channel (serial port). The default value is 9600, but some USB GPS devices require a reduced speed of 4800. For example, if you're using Genetec's USB GPS receiver that connects to the in-vehicle computer (model number BU-35354), you need to change this value to 4800.
 - **(Optional) Force Port:** Turn this option on when you want to make sure that Genetec Patroller™ uses the port configured in the Genetec Patroller™ Config Tool. This is useful in the case where you are using two USB GPS devices and you want to prevent Genetec Patroller™ from automatically switching to the other GPS port if it cannot detect the GPS port specified in Genetec Patroller™ Config Tool.
 - **Port:** Specify the COM port number of the GPS device as seen in Windows Device Manager.
 - If you're using the USB GPS that connects directly to the in-vehicle computer, the name of the device in Device Manager is **Prolific USB-to-Serial Comm Port**.
 - If you're using the GPS antenna that connects to the Navigator box, the name of the device in Device Manager is **u-blox 5 GPS and GALILEO Receiver**.
 - **GPS initialization string:** Displays the initialization commands to be sent to the GPS device when you log on to the application.

IMPORTANT: Do not modify. This is the default firmware setting.
 - **Consecutive invalid strings before restart:** Specify the number of consecutive invalid GPS strings allowed before the device is restarted. Invalid GPS strings happen when the GPS signal can't be detected. The default number is 10.

IMPORTANT: You should not need to change this setting.
 - **Noise:** Specify the noise value. If the distance from 0,0 to the GPS position is less than the value you define, no GPS event is generated. The default noise value is 5.

IMPORTANT: You should not need to change this setting.

- **Layout... (AutoVu™ Navigation only):** Click to enter the GNSS antenna and port positions. This operation is necessary to calibrate the navigation hardware. For details, see the [Layout page](#).
- **Calibrate...(AutoVu™ Navigation only):** Click to perform step-by-step odometry and GNSS calibration. For details, see the [Calibration procedure](#).
- **Monitor...(AutoVu™ Navigation only):** Click this button to get information about navigation position, malfunctions, and vehicle status. For details, see the [Monitor page](#).
- **Use odometry (External Navigator box only):** Slide **ON** to use the Navigator box for odometry as well as global positioning.
- **Reverse signal active when (External Navigator box only):** Slide **ON** to indicate that the transmission reverse signal is active when high. Leave it **OFF** to indicate active when low.
- **Advanced (External Navigator box only):** Allows you to configure the following Odometry settings:
 - **Scale:** Value specified during system calibration.
 - **Sensitivity:** Navigator box's sensitivity as measured during calibration using the Oscilloscope tool.
 - **GPS distance tolerance:** Maximum GPS distance correction allowed (in meters) when using odometry.
 - **GPS odometry calibration tolerance:** Acceptable odometry calibration error (in meters).
- **Read when car is stopped:** Specify whether or not to continue reading plates when the Genetec Patroller™ vehicle is stopped. When doing parking enforcement, Genetec Patroller™ vehicles may stop and reverse frequently.
- **Read when moving backwards:** Specify whether or not to continue reading plates when the Genetec Patroller™ vehicle moves in reverse. When doing parking enforcement, Genetec Patroller™ vehicles may stop and reverse frequently.
- **Shutdown delay (not applicable for Genetec Patroller™ Standalone):** Specify the number of seconds to wait after the vehicle's ignition is turned off before shutting down the in-vehicle computer. To disable this feature, enter "0".

Navigation - Equipment tab - Layout in Genetec Patroller™ Config Tool

Configure GNSS equipment layout.

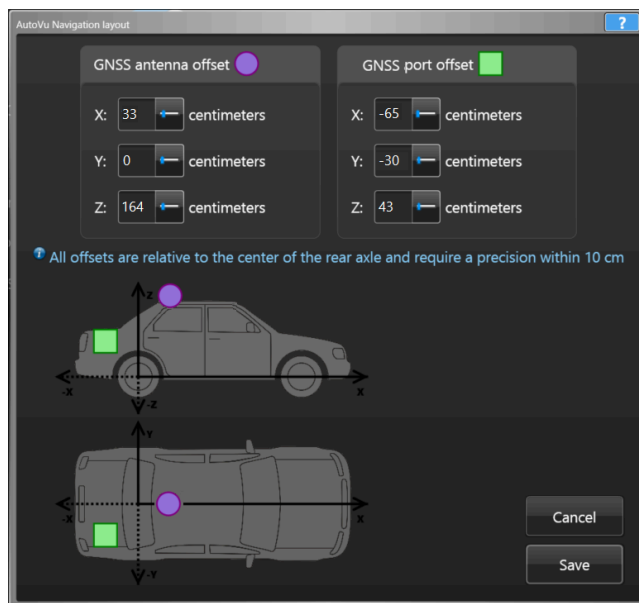

- **GNSS antenna offset:** The purple dot on the graphic represents the position of the GNSS antenna installed on the patrol vehicle. Enter the following values (in centimeters) to configure the antenna layout:

- **x:** The x value represents the position of the equipment relative to the length of the car (rear and front). The zero position being the rear axle, a negative value is behind the rear axle and a positive value is in front of the rear axle.
- **y:** The y axis represents the position of the equipment relative to the width of the car (left or right) when standing behind the vehicle and looking towards it. The zero position being the center of the car, a positive value is towards the left and a negative value is towards the right.
- **z:** The z axis represents the height of the equipment relative to the rear axle. A positive value is positioned above the axle.

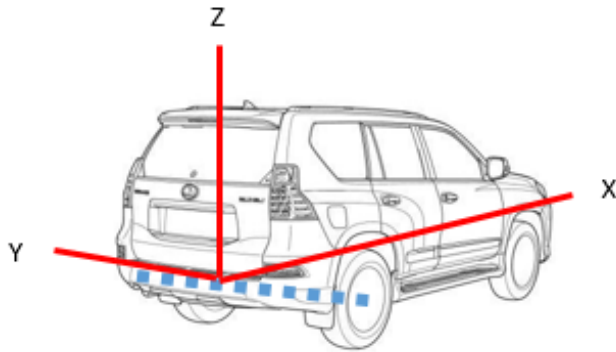

- **GNSS port offset:** The green square on the graphic represents the position of the GNSS connector.
- **SharpZ3:** The GNSS connector is located on the navigation expansion module.

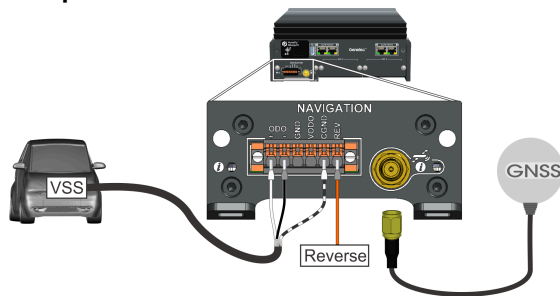

- **SharpX:** The GNSS connector is located on the ALPR Processing Unit face plate.

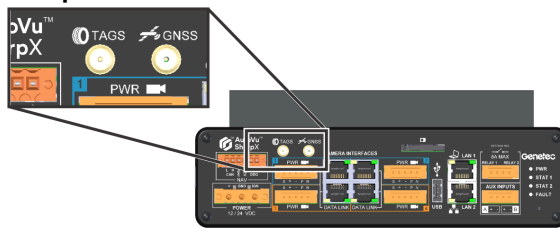

Enter the x, y, and z values as described for the antenna.

- **Diagram:** The diagrams provided on the configuration page are for illustrative purpose only as vehicle models may vary. The symbols will be displayed within the diagram boundaries even if large numbers are entered in the measurements input fields. The axis being modified is highlighted in blue on the diagram.

Navigation - Equipment tab - Monitor in Genetec Patroller™ Config Tool

Monitor AutoVu navigation hardware status.

The screenshot shows the 'AutoVu Navigation monitoring' window. It contains three main sections:

Time	Quality	Satellites	Distance	Speed	X	Y	Altitude	Heading
11:57:08 AM	Gps2D	3	940.0	40	-73.762475	45.487508	572	99
11:57:09 AM	Gps2D	3	945.0	40	-73.762488	45.487557	576	99
11:57:09 AM	Gps2D	3	951.0	40	-73.762500	45.487606	581	99
11:57:10 AM	Gps2D	3	962.0	40	-73.762525	45.487705	578	99
11:57:11 AM	Gps2D	3	968.0	40	-73.762537	45.487754	577	99
11:57:11 AM	Gps2D	3	973.0	40	-73.762549	45.487803	580	99
11:57:12 AM	Gps2D	3	979.0	40	-73.762562	45.487852	580	99
11:57:12 AM	Gps2D	3	984.0	40	-73.762574	45.487902	579	99
11:57:13 AM	Gps2D	3	990.0	40	-73.762587	45.487951	586	99
11:57:14 AM	Gps2D	3	1,001.0	40	-73.762611	45.488049	591	99
11:57:14 AM	Gps2D	3	1,007.0	40	-73.762624	45.488099	595	99
11:57:15 AM	Gps2D	3	1,012.0	40	-73.762636	45.488148	594	99
11:57:15 AM	Gps2D	3	1,018.0	40	-73.762648	45.488197	594	99
11:57:16 AM	Gps2D	3	1,023.0	40	-73.762661	45.488246	596	99

Malfunctions

Temperature threshold exceeded

Tag	State	Count	Missed	Error	Last read
0	Unconfigured	3674	2		<--
1	Unconfigured	3668	8		
2	Unconfigured	3672	4		
3	Unconfigured	3674	2		

Ignition: **ON** Vehicle: **MOVING** Direction: **FORWARD** Close

- **GNSS navigation information:** The first table in the monitoring page shows the following information:

- Signal quality
- Longitude, latitude, and altitude
- Odometry, heading, and speed
- Number of satellites
- Time

The navigation information table scrolls down automatically to show the most recent data first. Use the scroll bar to go back and stop the automatic scrolling. To reactivate it, scroll completely down to display the most recent data.

- **Malfunctions:** The second table in the monitoring page shows different possible problems with the navigation hardware: high temperature, double information from tags, network connection lost with the navigation module, and others. It is hidden if no malfunction is detected.
- **Odometry tags status:** The third table in the monitoring window shows the odometry tire tags' statistics, and their configuration status. This table also shows the position of the tag that is next to the reader (last read). This information is useful if you need to locate a faulty tire tag.
- **Vehicle status:** Three status are available about the vehicle on which the navigation is installed:
 - **Ignition:** Indicates the engine ignition status: ON or OFF.
 - **Vehicle:** Indicates the vehicle mobility: still or moving
 - **Direction:** Indicates the direction the vehicle is moving: backward or forward.

Navigation - Maps tab in Genetec Patroller™ Config Tool

Enable and configure maps and related GPS options.

- **Mapping type:** Select the map type from the drop-down list:
 - **None:** Do not use maps.
 - **BeNomad:** The default map type for AutoVu™.

- **Show vehicle route:** Displays a trail behind the Genetec Patroller™ icon that allows you to see the route Genetec Patroller™ has taken. Turn this setting off to show only the Patroller's current position.
- **Show parking lots overlay:** Turn on to display configured parking lots on the map in the Genetec Patroller™ main viewer.
- **Snap to road threshold:** Specify the maximum distance error (in meters). If the distance between the vehicle and the closest map item is greater than this value, no snapping will occur.

Security Center page in Genetec Patroller™ Config Tool

The *Security Center* page is where you configure how Genetec Patroller™ connects to Security Center, and how data is offloaded to Security Center.

NOTE: This tab is not applicable to Genetec Patroller™ Standalone.

Security Center - Live connection tab in Genetec Patroller™ Config Tool

Configure how Genetec Patroller™ connects to Security Center.

- **Connect to Security Center:** Turn on to connect Genetec Patroller™ to Security Center. This is required for all communication with the ALPR Manager role. For example, you need to be connected to Security Center to do any of the following:
 - Send live updates to Genetec Patroller™ and connected Sharp cameras.
 - Send hotlist modifications using periodic transfer.
 - Send Genetec Patroller™ a new or modified hit accept survey.

You also need to be connected to Security Center in order to offload ALPR data wirelessly.

NOTE: After you properly configure this setting, leave it on indefinitely. Genetec Patroller™ will connect to Security Center whenever a wireless connection is available (e.g. you are in range of the company WiFi network), and download any modifications or updates required.

- **IP address:** Enter the IP address of the Security Center machine hosting the ALPR Manager role.
- **Port:** Enter the port number Genetec Patroller™ should use to connect to the ALPR Manager role.

NOTE: You must *also* enter the same port number for the listening port in Security CenterConfig Tool. Go to the ALPR Manager *Properties* page, and then under *Live*, enter the *Listening port*.

- **Encrypt communication channel:** Turn this setting on if you want to encrypt communication between Genetec Patroller™ and Security Center.

NOTE: To use this feature, you must *also* encrypt communication in Security CenterConfig Tool. Go to the ALPR Manager *Properties* page, and then under *Live*, select *Encrypt communication channel*.

- **Update provider port:** Enter the port that Security Center uses to send hotfixes and other updates to Genetec Patroller™ and connected Sharp units.

NOTE: To use this feature, you must *also* enter the same port number for the listening port in Security CenterConfig Tool. Go to the ALPR Manager *Properties* page, turn on *Update provider*, and then enter the *Listening port*.

- **Live events:**
 - **Hits:** Send hits live to Security Center
 - **Reads:** Send reads live to Security Center.
 - **Unit position:** Send the position of the Genetec Patroller™ unit live to Security Center.
- **Periodic transfer:** Specify how often hotlist and permit list changes are downloaded to Genetec Patroller™ (if you have a live connection). The default transfer period is every 240 minutes.

NOTE: You can disable Periodic transfer on specific hotlists (not permit lists) in Security CenterConfig Tool on the hotlist's *Advanced* page. For more information, see the *Security Center Administrator Guide*.

- **Use FIFO:** patrol vehicles that are configured to send live reads to Security Center must sometimes buffer plate reads and hits locally due to cellular communication loss. By default, when communication is re-established and the buffered reads and hits that are sent to Security Center, they are displayed in a last-in, first-out (LIFO) order in the Monitoring task. Turning on **Use FIFO** changes the order to first-in, first-out (FIFO).

Offload page in Genetec Patroller™ Config Tool

Offloading allows you to transfer reads, hits, and other Genetec Patroller™ data to Security Center. Please note that if you're running Genetec Patroller™ Standalone (no connection to Security Center) your data is offloaded to a local *.Standalone* file on the in-vehicle computer.

NOTE: Genetec Patroller™ Standalone is not connected to Security Center, therefore, it is indicated for some settings that they do not apply to Patroller Standalone. These settings do not appear in the Patroller Config Tool.

- **Offload method:** Select your offload method:
 - **None:** Does not offload data.
 - **Local file:** You can configure Genetec Patroller™ to offload data to a file on the in-vehicle computer. After you have offloaded the data, you can then copy the data to a USB key, and transfer it to the Security Center computer. For more information on how to automate the process of transferring ALPR data to a USB device.
 - If you are offloading to Security Center: After you have offloaded the data, you can then copy the data to a USB key, and transfer it to the Security Center computer.
 - If you are using Genetec Patroller™ Standalone: After you have offloaded the data, you can open the *Offload.xml* file in a supported web browser to view the information or import the *XML* file into your own reporting tool.
 - **Live transfer (not applicable to Genetec Patroller™ Standalone):** This offload method transfers all data from the Genetec Patroller™ vehicle to Security Center using a wireless connection. For example, you can offload your data at the end of a shift, when you're in range of the company's wireless network. You also use this option to offload data to a network drive rather than your local drive on the in-vehicle computer.

NOTE: Please note the following about *Live transfer*:

- This option automatically transfers the offload data into the *Offload* folder under the ALPR Manager root folder. For more information about the ALPR Manager root folder, see the *Security Center Administrator Guide*.
- If you try to offload without being connected to Security Center, the offload is done on your local in-vehicle computer. You can then transfer the offload data to Security Center with a USB key.
- **Local offload drive:** If using *Local file* as your offload method, specify where on your machine the data should be saved (e.g. C:\ if you want to offload to your C drive).

IMPORTANT: Do **not** specify the folder. Genetec Patroller™ creates the *Offload* folder on the drive you specify.
- **Use encryption (not applicable to Genetec Patroller™ Standalone):** Turn on to encrypt the offloaded data. You'll also need the Public key (not applicable to Genetec Patroller™ Standalone).
- **Public key (not applicable to Genetec Patroller™ Standalone):** To encrypt offload data, Genetec Patroller™ needs the public key from the Security Center computer. Do the following:
 1. On the Security Center computer, go to C:\Program Files\Genetec Security Center <your version>, and copy the *OffloadPublicKey.xml* file to your clipboard.
 2. On the Genetec Patroller™ computer, go to C:\Program Files\Genetec AutoVu X.Y\MobileClient, and paste the *OffloadPublicKey.xml* in the folder.
 3. In the *Public key* field, enter the path to the public key you just pasted to the Genetec Patroller™ computer (C:\Program Files\Genetec AutoVu X.Y\MobileClient\OffloadPublicKey.xml).
- **Offload events:** This option allows you to choose which data you want to include in an offload. For example, you may only want to offload **Hits** to use less bandwidth when performing an offload.
- **Include all images:** Turn on to offload all images. If this option is turned off, only images associated with a hit will be included in the offloaded data.
- **Incremental offload:** By default, Genetec Patroller™ offloads data in increments, or segments. Turn this setting off if you want to offload the full data file each time.
- **Data segment size:** Specify the maximum file size of each data segment (MB) when using Incremental offload. Once the offload file reaches the size limit, a new offload file is created and the offload process continues. The default maximum file size is 1 MB.

- **Force offload before exit:** Turn on to make Genetec Patroller™ exit commands unavailable. The only way to close the application is to perform an offload.
NOTE: This option won't work if you set **Offload method** and **Action after offload** to **None**.
- **Action after offload:** Select the exit procedure that occurs after you have performed an offload:
 - *None* : Return to the application.
 - *Exit* : MobileServer, MobileClient, and IO.Services are exited.
 - *Shutdown* : If the *PowerManagement.UsePowerManagement* option is selected, the OffloadExit setting is automatically set to *Shutdown*. This option does not work with laptops; choose *Exit* instead.
- **Delete after offload:** Turn on to delete all records of user logins, images, hotlist hits, vehicles, unit states, street blocks, tire images, cameras, and attributes after a successful offload.

Plugin page in Genetec Patroller™ Config Tool

The *Plugin* page is where you enable and configure AutoVu™ plugins. You can use the arrows to activate and deactivate a plugin. Multiple plugins can be active at the same time. Once you activate a plugin, you can configure its settings by selecting it in the **Active plugins** list.

NOTE: The *Street Sweeper* and *Scofflaw mdt* plugin are only used for specific deployments, and therefore may not be available on the **Plugin** page. For more information about the *Street Sweeper* and *Scofflaw mdt* plugins, contact your Genetec representative.

Plugin - Plate copy in Genetec Patroller™ Config Tool

The Plate copy XML plugin makes it easier to verify the plates you capture in Genetec Patroller™ with other applications installed on your in-vehicle computer. With your other application open, you can simply paste the plate number in and perform your search, saving you valuable seconds every time you want to search for a plate. You can also use the XML file created on your computer in any custom application you choose.

You can customize the Plate copy plugin by modifying the following settings:

- **Clear XML files on startup:** Turn on so that when you start Genetec Patroller™, the XML data created by the Plate Copy plugin is deleted from the in-vehicle computer. When this option is off, the XML data created by the *Plate Copy* plugin is not deleted automatically on startup. You can delete the data manually if needed.
- **Allow Plate Copy for hits only:** Turn on to have the Plate Copy feature work for hits only. When this option is turned off, the Plate Copy feature works for reads and hits.
- **Create a different XML file each time:** Turn on to creates a different Plate Copy XML file with each use. For more information on how this affects the filename, see Name of the created XML file. When this option is turned off, the *Plate Copy* XML file is overwritten with each use.

IMPORTANT: Third-party applications that use the *Plate Copy* XML file must turn this setting on.

- **Name of the created XML file:** Type the filename you want for the *Plate Copy* XML file.
- **Where to save the created XML file:** Enter the path on the in-vehicle computer where you want the *Plate Copy* XML files to be saved (for example, you could save the files to *C:\PlateCopyXMLfiles*). The plugin will create the folder for you the first time you tap a plate image in Genetec Patroller™.
- **Name of the XML template file to use:** Type the filename of the XML template you want to use for the *Plate Copy* XML file
- **Copy plate number to Windows clipboard:** Turn on to automatically copy the plate number to the Windows clipboard when you tap the plate image in Genetec Patroller™. This allows you to quickly paste the plate number to the third-party application (use Ctrl+V).
- **Minimize Patroller window:** Turn on to minimize Genetec Patroller™ when you when you tap the plate image in the main window.

NOTE: When this option is turned off Genetec Patroller™ is not minimized but the third-party application is displayed Genetec Patroller™ on top of the Genetec Patroller™ window if the **Maximize external application window** and **Restore external application window** settings are turned ON.

- **Search external application by process name:** When turned on, Genetec Patroller™ searches for the name of the third-party application process as it appears in Windows Task Manager (for example, *Notepad*). When turned off, Genetec Patroller™ searches for the name of the minimized window (for example, *Test.txt - Notepad*).
- **External application name:** Enter the name of the third-party application to display when you tap the plate image in Genetec Patroller™. The name you enter here depends on whether the Search external application by process name option is turned on or off. For example, if you want to open Windows Notepad, type one of the following in this field:

- If Search external application by process name is turned **ON**, type Notepad, the name of the notepad process as it appears in Windows Task Manager (without the *.exe*).
- If Search external application by process name is turned OFF, type the full name as shown in the title bar of the application's window. For example, the name of an unsaved minimized Notepad window is called *Untitled - Notepad*.

IMPORTANT: Only applications that are already running can be displayed. This feature cannot start an application for you.

- **Restore external application window:** When this option is on, the third-party application is restored to its former size when you tap the plate image in Genetec Patroller™. When this option is turned off, the third-party application is not displayed unless you also turn on the option **Maximize external application window**.
- **Maximize external application window:** Turn on to maximizes the third-party application when you tap the plate image in Genetec Patroller™. When turned off the third-party option is not displayed unless you also turn on the **Restore external application window** option.
- **Display all external application windows:** Turn on to display all the windows of the third-party application when you tap the plate image in Genetec Patroller™. When you turn this option off, the first third-party window that is listed in Windows Task Manager will be displayed when you tap the plate image in Genetec Patroller™.

Plugin - Hit export in Genetec Patroller™ Config Tool

The Hit export plugin creates an XML file that third-party ticketing systems can use to help automate the issuing of parking citations. When you enforce a permit hit in Genetec Patroller™, an XML file with the permit hit data is saved to the in-vehicle computer. Third-party ticketing systems can then use this XML file to pre-populate the required fields in their parking ticket citations (license plate number, street location, time/date, and so on).

You can customize the Hit Enforce plugin by modifying the following settings:

- **Clear exported XML files on startup:** Turn on so that when you start Genetec Patroller™, the XML data created by the Hit export plugin is deleted from the in-vehicle computer. When this option is turned off, the XML data created by the *Hit export* plugin is not deleted automatically on startup. You can delete the data manually if needed.
- **Create a different XML file each time:** Turn on to create a different XML file with each use. For more information on how this affects the filename, see the **Name of the created XML file** option. When this option is turned off, the same XML is overwritten with each use.

IMPORTANT: Third-party applications that use the XML file must turn this setting on.

- **Name of the created XML file:** Type the filename you want for the XML file. This option only works when the Create a different XML file each time option is turned OFF.
- **Where to save the created XML file:** Enter the path on the in-vehicle computer where you want the Hit export XML files to be saved (for example, you could save the files to C:\XMLHitExportfiles). The plugin will create the folder for you the first time this feature is used.
- **Name of the XML template file to use:** Type the filename of the XML template you want to use for the XML file.

Plugin - Street Sweeper in Genetec Patroller™ Config Tool

This section lists the options in the Street Sweeper tab of the Plugin page.

- **AddTimeStampOverlay:** Turn Time Stamp overlay ON or OFF.
- **CameraLogin:** Enter the camera login name.
- **CameraPassword:** Enter the camera password.

- **CameraServerName:** Enter the IP address of the camera.
- **ImageParameterString:** Enter the desired resolution and rotation of the time stamp.
- **OverviewImageDelay:** Enter the time delay between the plate read and the overview image.
- **TimeStampOverlayColor:** Select a color for the overlay.
- **TimeStampOverlayFormat:** Format for the time stamp.
- **TimeStampOverlayPosition:** Select the position of the overlay in the image.
- **TimeStampOverlaySize:** Use the slider to increase or decrease the size of the overlay.

Plugin - Scofflaw mdt in Genetec Patroller™ Config Tool

This section lists the options in the Scofflaw mdt tab of the Plugins page.

- **Plate type:** Displays the plate type with one letter. This is only for Philadelphia specifications.
- **Queries path:** Displays the path on the local machine for storing text files with accepted hits.

User interface page in Genetec Patroller™ Config Tool

The *User interface* page allows you to configure options related to how the Genetec Patroller™ user interface looks and behaves, such as whether to highlight license plates in context images, and whether to enable printing of data, etc.

User interface - General tab in Genetec Patroller™ Config Tool

Configure the settings related to how Genetec Patroller™ is displayed.

- **System unit:** Displays speed and distance in metric or U.S. system (for example, km/h or mph).
- **Default plate state:** Displays the default state or province when you enter a plate manually.
NOTE: You should enter the state's abbreviation (for example, NY, QC, and so on), not the full name.
- **Enable virtual keyboard:** Turn on for Genetec Patroller™ to display an onscreen keyboard when you need to enter text. The onscreen keyboard appears when you tap or click in a text field.
- **Circle plate:** Turn on for Genetec Patroller™ to highlight license plates in the context images.
- **Show overview label:** Turn on to display the overview label if the overview image exists.
- **Enable reviews:** Turn on to allow users to review reads or hits in the Genetec Patroller™ user interface.
- **Show plate lists on startup:** Turn on to automatically display the list of downloaded files (hotlists and permit lists) when Genetec Patroller™ starts up.
- **Enable manual capture:** Turn on to enable Manual capture in Genetec Patroller™. This allows users to manually enter a license plate, and select the camera that captured it.

User interface - System tab in Genetec Patroller™ Config Tool

Configure the settings related to how Genetec Patroller™ behaves.

- **Enable minimize button:** Turn on to allow the Genetec Patroller™ window to be minimized.
- **Enable system tray menu:** Turn on to enable the Genetec Patroller™ menu located in the Windows system tray (right-click the Genetec Patroller™ icon in the system tray for more options).
- **Start application minimized:** Turn on to start Genetec Patroller™ with the window minimized. This option is not recommended if you log with a username and/or password.
- **Silent mode:** Turn on to enable silent mode. In this mode, the Genetec Patroller™ window starts and stays minimized until a hit is generated. After acknowledging the hit, Genetec Patroller™ returns to a minimized state.
NOTE: To receive audible notification for hotlist hits when the system is in silent mode, you must turn on the following Security Center features in the **Properties** tab of the ALPR task:
 - Play sound on hit
 - Play sounds even when minimized
- **Enable main buttons:** Turn on to enable the *Disabled*, *Hit*, *Zone*, *ShowDue*, *Manual Capture*, and *Cameras* buttons.
NOTE: For the Street Sweeper plugin, you need to disable this setting.
- **Show taskbar when fullscreen:** Turn on to show the Windows taskbar when Genetec Patroller™ is full screen.
- **Enable printing:** Turn on to enable printing of read/hit information from the Genetec Patroller™ window.
- **Show username in tray:** Turn on to show the Genetec Patroller™ user's Security Center username in the notification bar.

NOTE: If you're using Genetec Patroller™ for parking enforcement, you can turn this option off to make room for long enforcement rule names.

- **Show Genetec Patroller™ name in tray:** Turn on to show the Patroller's unit name in the notification bar.

NOTE: If you're using Genetec Patroller™ for parking enforcement, you can turn this option off to make room for long enforcement rule names.

Advanced page in Genetec Patroller™ Config Tool

The *Advanced* page allows you to configure advanced Genetec Patroller™ options. Advanced settings in Genetec Patroller™ Config Tool are used mostly by Genetec for diagnostic, debugging, and testing purposes. Most AutoVu™ deployments do not require advanced options to be modified.

IMPORTANT: The only settings that you should modify are the logging settings under the *Traces* section. For all the other advanced settings, contact your Genetec representative before you attempt to modify them.

Genetec Patroller™ SimpleHost

This section includes the following topics:

- ["About Genetec Patroller™ Simple Host"](#) on page 121
- ["Enabling the Simple Host service"](#) on page 122
- ["Granting administrator privileges to connect to the Simple Host service"](#) on page 123
- ["Connecting to Genetec Patroller™ Simple Host service"](#) on page 124
- ["Getting data from Genetec Patroller™ Simple Host service"](#) on page 127
- ["XML tag descriptions for Genetec Patroller™ Simple Host "](#) on page 131

About Genetec Patroller™ Simple Host

Simple Host is a WCF service in Genetec Patroller™ that allows an external third party application to retrieve hits and reads, in an XML format, from the Genetec Patroller™. It also allows to push *New Wanted* entries to the Genetec Patroller™.

What is the AutoVu Simple Host service?

Communication to the service is done through an Ethernet connection, and the service connection is configured using Microsoft Visual Studio.

About the contract

The Simple Host service uses .NET WCF to offer SOAP based access to the Genetec Patroller™ database. A contract is defined to identify the data access available to client applications.

Example:

```
[ServiceContract(Name="SimpleHost", Namespace="http://autovu.com")]
public interface ISimpleHostContract
{
    [OperationContract]
    string GetLatestXGuidAndPlateNumber(int lastX);

    [OperationContract]
    string GetHitData(Guid hitGuid);

    [OperationContract]
    void AddNewWanted(string plateNumber, string plateState,
        int expirationDuration);

    [OperationContract]
    List <Guid> GetReadIds(DateTime from, DateTime to);

    [OperationContract]
    string GetReadData(Guid readGuid);

    [OperationContract]
    void RaiseHit(Guid readGuid, string hitPlateNumber,
        string hitPlateState,
        string category, HitColorEnum hitColor,
        string attributeKeyValuePairs);
}
```

Enabling the Simple Host service

To use the Simple Host service in Genetec Patroller™, you must enable the feature in the Genetec Patroller™ Config Tool.

What you should know

- For security reasons, the Simple Host service is disabled by default.
- If Simple Host is already integrated into the system, you might need to re-enable it following a Genetec Patroller™ upgrade.

To turn on the Simple Host service:

- 1 On the in-vehicle computer, log in to Genetec Patroller™ Config Tool.
- 2 Select the *Advanced* configuration page.
- 3 Under **Simple Host**, turn on **Use service**.

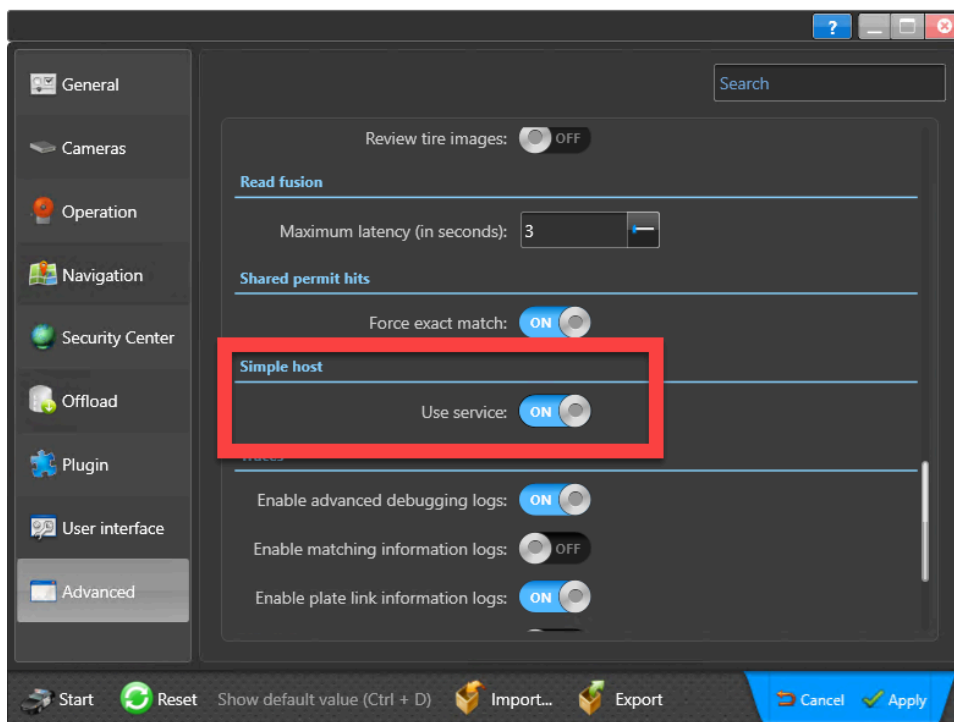

- 4 Click **Apply**.

The Simple Host service is now enabled for the patrol vehicle and will be available when Genetec Patroller™ is running.

Granting administrator privileges to connect to the Simple Host service

Before you can connect your application to the Simple Host service, you'll need to explicitly grant the user administrator privileges to the Simple Host ports and addresses using Netsh.exe tool.

To grant administrator privileges to the user:

- 1 Make sure that the user has an administrator account on the computer.
- 2 Right-click the Command prompt, and then click **Run as administrator**.
- 3 At the command prompt, type:

```
netsh http add urlacl url=http://+:8001/SimpleHost/ user=<domain>\ <user>
```

Replacing <domain> and <user> with the computer domain and user name respectively.

NOTE: To remove this permission, use the following command:

```
netsh http delete urlacl url=http://+:8001/SimpleHost/
```

- 4 Restart Genetec Patroller™

You are now ready to connect to the Simple Host service.

Connecting to Genetec Patroller™ Simple Host service

To get or push read and hit data through the Simple Host service, you need to connect to a WCF service using your Visual Studio project.

Before you begin

- [Make sure the user can listen to the Simple Host port and address.](#)
- Open Genetec Patroller™ Config Tool to activate the service.

What you should know

In this procedure, you will use Microsoft Visual Studio 2013 to automatically generate code to connect to a WCF service. There is no need to use an existing AutoVu DLL.

To connect your application to the Simple Host service:

- 1 Open Visual Studio.
- 2 In the **Visual Studio Solution Explorer**, right-click on the project that references the Simple Host service, then select **Add Service Reference**.
- 3 In the **Address** field, enter the URL of the Simple Host service. Click **Go**.

If the Simple Host service is running on the same computer, the address is:

```
http://localhost:8001/SimpleHost
```

If the Simple Host service is running, the Simple Host web service will appear in the Services box. You can expand it to see the functions it contains.

- 4 Enter a namespace for the auto-generated code that is more descriptive than its default *ServiceReference1*, then click **OK**.

In the following example, we use the name `AutoVu.SimpleHost.Service`.

New auto-generated code will be added to your project. The following example code shows how to use the service from within a class of your application:

```
using System;
using System.Collections.Generic;
using System.ComponentModel;
using System.Data;
using System.Drawing;
using System.Linq;
using System.Text;
using System.Windows.Forms;
using System.Xml;
using System.IO;
namespace Test2020
{
    public partial class Form1 : Form
    {
        AutoVu.SimpleHost.Service.SimpleHostClient _simpleHost;
        public Form1()
        {
            InitializeComponent();
        }
        private void buttonGetHit_Click(object sender, EventArgs e)
        {
            string lXml;
            try
            {
                lXml = _simpleHost.GetHitData
                    (new Guid("48E6B5C7-0347-470F-9A95-9650AA7EB568"));
            }
            catch (Exception e1)
            {
            }
        }
    }
}
```

```

        {
            Console.WriteLine(e1.Message);
            return;
        }
    }
}
private void buttonInit_Click(object sender, EventArgs e)
{
    _simpleHost =
        new AutoVu.SimpleHost.Service.SimpleHostClient
            ("BasicHttpBinding_SimpleHost");
    // the string passed to the constructor is the name of
    // the configuration that was generated in the
    // App.config file.
}
}
}
}

```

- 5 In your project or the main project of the application, find the App.config file.

NOTE: The App.config file must be the one in the Startup project of the solution, otherwise the configuration will not apply.

The autogenerating code process should have added a `system.serviceModel` tag to the content of the file:

```

<?xml version="1.0" encoding="utf-8" ?>
<configuration>
  <system.serviceModel>
    <bindings>
      <basicHttpBinding>
        <binding name="BasicHttpBinding_SimpleHost"
          closeTimeout="00:01:00"
          openTimeout="00:01:00"
          receiveTimeout="00:10:00"
          sendTimeout="00:01:00"
          allowCookies="false"
          bypassProxyOnLocal="false"
          hostNameComparisonMode="StrongWildcard"
          maxBufferSize="65536"
          maxBufferPoolSize="524288"
          maxReceivedMessageSize="65536"
          messageEncoding="Text"
          textEncoding="utf-8"
          transferMode="Buffered"
          useDefaultWebProxy="true">
          <readerQuotas maxDepth="32"
            maxStringContentLength="8192"
            maxArrayLength="16384"
            maxBytesPerRead="4096"
            maxNameTableCharCount="16384" />
          <security mode="None">
            <transport clientCredentialType="None"
              proxyCredentialType="None"
              realm="" />
            <message clientCredentialType="UserName"
              algorithmSuite="Default" />
          </security>
        </binding>
      </basicHttpBinding>
    </bindings>
    <client>
      <endpoint address="http://localhost:8001/SimpleHost/"
        binding="basicHttpBinding"
        bindingConfiguration="BasicHttpBinding_SimpleHost"
        contract="AutoVu.SimpleHost.Service.SimpleHost"
        name="BasicHttpBinding_SimpleHost" />
    </client>
  </system.serviceModel>
</configuration>

```

- 6 Replace the *readerQuotas* tag with the following, and then save the project file.

The default configuration does not allow a large amount of data to be transferred in one message, which we need when we transfer the images.

```
<readerQuotas maxDepth="2147483647"
  maxStringLength="2147483647"
  maxArrayLength="2147483647"
  maxBytesPerRead="2147483647"
  maxNameTableCharCount="2147483647" />
```

- 7 Compile and run the project

The string received from the Simple Host is XML compliant and can be analysed using the .NET XmlDocument class. Also the images need to be re-encoded as a byte[] to create a bitmap object. See the following code:

```
private void ButtonGetHit_Click(object sender, EventArgs e)
{
    string lXml;
    XmlDocument lDoc = new XmlDocument();
    lXml = _simpleHost.GetHitData
        (new Guid("4E6B5C7-0347-470F-9A95-9650AA7EB568"));
    lDoc.LoadXml(lXml);
    XmlNodeList listXmlImages =
        lDoc.SelectNodes(string.Format("{0}/{1}/{2}/{3}",
            "AutoVuReturn", "Hit", "Vehicle", "Image"));
    foreach (XmlNode node in listXmlImages)
    {
        XmlNode purposeNode = node.SelectSingleNode("Purpose");
        XmlNode dataNode = node.SelectSingleNode("Data");
        byte[] imageData = Convert.FromBase64String(dataNode.InnerXml);
        MemoryStream lMemoryStream = new MemoryStream(imageData);
        Bitmap image = new Bitmap(lMemoryStream);
        switch (purposeNode.InnerXml)
        {
            case "LPR":
                image.Save("Image_LPR.jpg");
                break;
            case "Context":
                image.Save("Image_Context.jpg");
                break;
        }
        image.Dispose();
    }
}
```

Getting data from Genetec Patroller™ Simple Host service

You can retrieve read and hit data from the Genetec Patroller™ Simple Host service using predefined functions. You can also push New Wanted entries and raise hits.

Six functions defined in the Simple Host contract are available to get data from, or push data to, the Genetec Patroller™:

- GetReadData
- GetReadIds
- GetLatestXGuidAndPlateNumber
- GetHitData
- AddNewWanted
- RaiseHit

The definition of each XML tags returned by the function calls is explained in [XML tag descriptions for Genetec Patroller™ Simple Host](#) on page 131.

Simple Host functions description

- **GetReadData:** The method *GetReadData* will return all relevant information required about a plate read. The following is an example of the XML returned by a call to this function.
- **GetReadIds:** The method *GetReadIds* will return the unique identifiers (GUID) of all reads between the 'from' and 'to' parameters.

```
<AutoVuReturn>
  <Vehicle>
    <PlateNumber>ABC123</PlateNumber>
    <TimeStamp>12/3/2013 8:15:08 AM</TimeStamp>
    <UnitName>Unit 1</UnitName>
    <UserName>Default user</UserName>
    <Attributes
      State="QC" CameraOrientation="3" ReadType="1" />
  </Vehicle>
</AutoVuReturn>
```

- **GetLatestXGuidAndPlateNumber:** The method *GetLatestXGuidAndPlateNumber* will return an XML string listing the last number of hits that were raised. The following is an example of the XML returned by a call to this function.

```
<AutoVuReturn>
  <Hit>
    <HitID>B117F607-8367-40BD-BB18-99230A4F0569</HitID>
    <Vehicle>
      <PlateNumber>YUI765</PlateNumber>
    </Vehicle>
  </Hit>
  <Hit>
    <HitID>BB5B4B67-5080-4E0A-AB0B-0159CF646459</HitID>
    <Vehicle>
      <PlateNumber>420RFA</PlateNumber>
    </Vehicle>
  </Hit>
  <Hit>
    <HitID>E86DFD41-BA15-446A-B902-83A51EF872E6</HitID>
    <Vehicle>
      <PlateNumber>9476073</PlateNumber>
    </Vehicle>
  </Hit>
  <Hit>
```

```

    <HitID>FE8B1F23-B8D6-4025-A9CE-6030F34FE097</HitID>
    <Vehicle>
      <PlateNumber>6549330</PlateNumber>
    </Vehicle>
  </Hit>
</AutoVuReturn>

```

- **GetHitData:** The function *GetHitData* returns all the data related to a hit, including the 64-bit encoded images that are associated to the hit. The function needs the GUID of the hit to retrieve the hit data. The GUID is retrieved using the function *GetLatestXGuidAndPlateNumber*. The following examples show the XML returned by this function.

XML example for a hotlist hit

```

<AutoVuReturn>
  <Hit>
    <HitID>7A17CA80-79CC-46FF-8480-AEE4C71E0F2F</HitID>
    <HitCategory>Scofflaw</HitCategory>
    <HotlistPlateState>QC</HotlistPlateState>
    <Vehicle>
      <PlateNumber>QAZWSX</PlateNumber>
      <TimeStamp>4/4/2020 3:13:28 PM</TimeStamp>
      <UnitName>Unit 1</UnitName>
      <UserName>Default user</UserName>
      <Location>
        <Latitude>-73.6065188673537</Latitude>
        <Longitude>45.5278538806699</Longitude>
        <Heading>18.3796565908587</Heading>
        <Address>Av Viaduc Rosemont-Van Horne</Address>
        <ToStreet>Rue St-Urbain</ToStreet>
        <FromStreet>Rue Viaduc Rosemont-Van Horne</FromStreet>
      </Location>
      <Image>
        <Purpose>LPR</Purpose>
        <CameraName>Left LPR</CameraName>
        <Data>*</Data>
      </Image>
      <Image>
        <Purpose>Context</Purpose>
        <CameraName>Left context</CameraName>
        <Data>*</Data>
      </Image>
      <Attributes ReadType="1" />
    </Vehicle>
    <Attributes HitType="Hotlist" />
  </Hit>
</AutoVuReturn>

```

XML example for an overtime hit.

An overtime hit contains a second vehicle since we need two ALPR reads to initiate an overtime hit.

```

<AutoVuReturn>
  <Hit>
    <HitID>E20AB636-C516-4CAD-BD91-72FFF07582B4</HitID>
    <Vehicle>
      <PlateNumber>123456</PlateNumber>
      <TimeStamp>4/4/2020 3:07:52 PM</TimeStamp>
      <UnitName>Unit 1</UnitName>
      <UserName>Default user</UserName>
      <Location>
        <Latitude>-73.6189690674709</Latitude>
        <Longitude>45.5159273241462</Longitude>
        <Heading>57.7012353085265</Heading>
        <Address>1726, Av Van Horne</Address>
        <ToStreet>Av Hartland</ToStreet>

```

```

        <FromStreet>Av Antonine Maillet</FromStreet>
    </Location>
    <Image>
        <Purpose>LPR</Purpose>
        <CameraName>Left LPR</CameraName>
        <Data>*</Data>
    </Image>
    <Image>
        <Purpose>Context</Purpose>
        <CameraName>Left context</CameraName>
        <Data>*</Data>
    </Image>
    <Attributes ReadType="5"
        ZoneName="Zone A BF always 2 mins"
        ZoneColor="-32640" NumberOfViolation="1" />
</Vehicle>
<Vehicle2>
    <PlateNumber>123456</PlateNumber>
    <TimeStamp>4/4/2020 3:03:08 PM</TimeStamp>
    <UnitName>Unit 1</UnitName>
    <UserName>Default user</UserName>
    <Location>
        <Latitude>-73.6189097563445</Latitude>
        <Longitude>45.5159931789884</Longitude>
        <Heading>57.7012655931207</Heading>
        <Address>1722, Av Van Horne</Address>
        <ToStreet>Av Hartland</ToStreet>
        <FromStreet>Av Antonine Maillet</FromStreet>
    </Location>
    <Image>
        <Purpose>LPR</Purpose>
        <CameraName>Left LPR</CameraName>
        <Data>*</Data>
    </Image>
    <Image>
        <Purpose>Context</Purpose>
        <CameraName>Left context</CameraName>
        <Data>*</Data>
    </Image>
    <Attributes ReadType="5"
        ZoneName="Zone A BF always 2 mins"
        ZoneColor="-32640" />
</Vehicle2>
<Attributes HitType="Overtime"
    VehicleOvertimeGUID=
    "56cef816-2025-4053-a0d1-341f8346b445" />
</Hit>
</AutoVuReturn>

```

XML example for a permit hit

```

<AutoVuReturn>
    <Hit>
        <HitID>5F20ACE3-192A-4D3B-BD82-F89B1A995E2A</HitID>
        <Vehicle>
            <PlateNumber>JHJ</PlateNumber>
            <TimeStamp>4/4/2020 2:18:04 PM</TimeStamp>
            <UnitName>Unit 1</UnitName>
            <UserName>Default user</UserName>
            <Location>
                <Latitude>-87.6554201136705</Latitude>
                <Longitude>41.7224790875399</Longitude>
                <Heading>-88.0852803934929</Heading>
                <Address>9438, S Throop St</Address>
                <ToStreet>W 95th St</ToStreet>
                <FromStreet>W 94th St</FromStreet>
            </Location>
            <Image>

```

```

        <Purpose>LPR</Purpose>
        <CameraName>Left LPR</CameraName>
        <Data>*</Data>
    </Image>
    <Image>
        <Purpose>Context</Purpose>
        <CameraName>Left context</CameraName>
        <Data>*</Data>
    </Image>
    <Attributes ZoneColor="0" ReadType="3"
                ZoneName="Zone1" PolygonName="Zone1" />
</Vehicle>
<Attributes HitType="Permit" />
</Hit>
</AutoVuReturn>

```

- **AddNewWanted:** The *AddNewWanted* function allows to push a New Wanted entry to the patrol vehicle. The plate number must not be empty and have less than 10 characters. The expiration duration must be greater than zero.

The following example would add to Genetec Patroller™ a New Wanted plate number ABC123 from the Quebec province, valid for 10 days.

```
service.AddNewWanted("ABC123", "QC", 10);
```

- **RaiseHit:** This function is used to push a Hit to the patrol vehicle. This is used when the logic that determines if a Read event should generate a Hit is executed by an application outside of Genetec Patroller™.

The function requires the following input parameters:

- **readGuid:** GUID corresponding to a Read guid already existing in Genetec Patroller™. This value can be obtained by using the *GetReadIDs* and *GetReadData* Simple Host functions.
- **hitPlateNumber:** Plate number that has triggered the hit. For example, if the external application supports fuzzy matching, the Read can be ABC123 and the *hitPlateNumber* can be AB8123.
- **hitPlateState:** State, country or province associated to the hit. This parameter can be empty.
- **category:** Hit category determined by the third party application doing the matching.
- **hitColor:** The hit color. The value must be among the predefined colors of the Simple Host interface.
- **attributeKeyValuePairs:** This parameter allows to associate different attributes, with their value, to a Hit. These attributes and values (key value pairs) must be presented in the JSON (JavaScript Object Notation) format.

The following example shows different possible attributes with values in the JSON format:

```
{ "Model": "Honda",
  "Year": "2020",
  "Name": "Doe",
  "Surname": "John",
  "License No.": "123456789" }
```

XML tag descriptions for Genetec Patroller™ Simple Host

XML tags are defined to exchange different type of information with the Genetec Patroller™ Simple Host service.

The following table describes the Simple Host tags:

Tag Name	Description
Address	Address where the vehicle read occurred. This field is calculated using the GPS coordinates. The application will not be able to calculate an address for all GPS coordinates.
AddNewWanted	Adds a license plate to Genetec Patroller's local hotlist file on the in-vehicle computer.
Attributes	List of attributes of a vehicle read (if within Vehicle or Vehicle2 tag) or a hit (if within a Hit tag).
AutoVuReturn	Root tag used by the Simple Host Service.
CameraName	Name of the camera that took the image.
Data	64-bit encoded image data. Approximately 2 KB for a ALPR image and 50 KB for a context image.
FromStreet	Last perpendicular street. Useful to find the block where the address is located.
Heading	Angle. Direction of the unit taking the reads.
Hit	Contains all the information about a hit.
HitID	Identifier of the hit.
HitType	Type of the hit. Overtime, Permit or Hotlist.
Image	Contains the following information about the image <Purpose>, <CameraName> and <Data>.
Latitude	GPS coordinate of the vehicle read.
Location	Contains information about the vehicle read location and address.
Longitude	GPS coordinate of the vehicle read.
NumberOfViolations	(Overtime hits only) A zone can give more than one hit to a parked car. This field contains the number of hits a vehicle can incur in the current zone.
PlateNumber	Plate number of the vehicle read.
Purpose	Purpose of the image. Can have the following values: ALPR, Context, Tire, and Overview.
ReadType	The type of the read based on a set of binary flags since more than one hit type can be activated at a time. Standard (Hotlist) = 1, Permit=2, Overtime=4. Example: Standard + Overtime = 5.

Tag Name	Description
TimeStamp	Date and time at which the read was done.
ToStreet	Next perpendicular street. Useful to find the block where the address is located.
UnitName	Name/identifier of the vehicle running the application.
UserName	Name/identifier of the user connected to the application.
Vehicle	(Overtime enforcement only) Contains all the information about the second plate read in an overtime enforcement scenario. NOTE: An overtime hit is the result of two plate reads, the second read triggering the hit.
Vehicle2	(Overtime enforcement only) References all the information about the first plate read in an overtime enforcement scenario. The Vehicle tag contains all the information about the second vehicle read (which triggers the hit).
VehicleTagOvertimeGUID	(Internal use) GUID of the second vehicle.
ZoneColor	Color of the Zone. Used in the map display in BackOffice and Genetec Patroller™.
ZoneName	Name of the zone that was activated at the time of the vehicle read.

Glossary

action	An action is a user-programmable function that can be triggered as an automatic response to an event, such as door held open for too long or object left unattended, or that can be executed according to a specific time table.
Activity trails	Activity trails is a type of maintenance task that reports on the user activity related to video, access control, and ALPR functionality. This task can provide information such as who played back which video recordings, who used the Hotlist and permit editor, who enabled hotlist filtering, and much more.
area	In Security Center, an area entity represents a concept or a physical location (room, floor, building, site, and so on) used for grouping other entities in the system.
ALPR camera	An Automatic License Plate Recognition (ALPR) camera is a camera connected to an ALPR unit that produces high resolution close-up images of license plates.
ALPR context	An ALPR context is an ALPR optimization that improves license plate recognition performance for license plates from a specific region (for example, New York) or from a group of regions (for example, Northeast states).
ALPR Manager	The ALPR Manager role manages and controls the patrol vehicle software (Genetec Patroller™), Sharp cameras, and parking zones. The ALPR Manager stores the ALPR data (reads, hits, timestamps, GPS coordinates, and so on) collected by the devices.
ALPR rule	ALPR rule is a method used by Security Center and AutoVu™ for processing a license plate read. An ALPR rule can be a hit rule or a parking facility.
ALPR unit	An ALPR unit is a device that captures license plate numbers. An ALPR unit typically includes a context camera and at least one ALPR camera.
AutoVu™	The AutoVu™ automatic license plate recognition (ALPR) system automates license plate reading and identification, making it easier for law enforcement and for municipal and commercial organizations to locate vehicles of interest and enforce parking restrictions. Designed for both fixed and mobile installations, the AutoVu™ system is ideal for a variety of applications and entities, including law enforcement, municipal, and commercial organizations.

AutoVu™ ALPR Processing Unit	AutoVu™ ALPR Processing Unit is the processing component of the SharpX system. The ALPR Processing Unit is available with two or four camera ports, with one dedicated processor per camera (if using SharpX) or per two cameras (if using SharpX VGA). This ensures maximum, per-camera, processing performance. The ALPR Processing Unit is sometimes referred to as the <i>trunk unit</i> because it is typically installed in a vehicle's trunk.
automatic license plate recognition	Automatic license plate recognition (ALPR) is an image processing technology used to read license plate numbers. ALPR converts license plate numbers cropped from camera images into a database searchable format.
block face (2 sides)	A block face (2 sides) is a type of parking regulation characterizing an overtime rule. A block face is the length of a street between two intersections. A vehicle is in violation if it is seen parked within the same block over a specified period of time. Moving the vehicle from one side of the street to the other does not make a difference.
capture rate	The capture rate measures the speed at which a license plate recognition system can take a photo of a passing vehicle and detect the license plate in the image.
certificate	Designates one of the following: (1) <i>digital certificate</i> ; (2) <i>SDK certificate</i> .
City Parking Enforcement	City Parking Enforcement is a Genetec Patroller™ software installation that is configured for the enforcement of parking permit and overtime restrictions.
City Parking Enforcement with Wheel Imaging	City Parking Enforcement with Wheel Imaging is a <i>City Parking Enforcement</i> installation of a Genetec Patroller™ application that also includes wheel imaging. The use of maps is mandatory and the mobile AutoVu™ system must include navigation hardware.
Config Tool	Config Tool is the Security Center administrative application used to manage all Security Center users and to configure all Security Center entities such as areas, cameras, doors, schedules, cardholders, patrol vehicles, ALPR units, and hardware devices.
context camera	A context camera is a camera connected to an ALPR unit that produces a wider angle color image of the vehicle whose license plate was read by the ALPR camera.
contract permit parking	Contract permit parking is a parking scenario where only drivers with monthly permits can park in the parking zone. A whitelist is used to grant permit holders access to the parking zone.

Copy configuration tool	The Copy configuration tool helps you save configuration time by copying the settings of one entity to many others that partially share the same settings.
covert hit	A covert hit is a read (captured license plate) that is matched to a covert hotlist. Covert hits are not displayed on the Genetec Patroller™ screen, but can be displayed in Security Desk by a user with proper privileges.
covert hotlist	Covert hotlists allow you to ensure the discretion of an ongoing investigation or special operation. When a hit is identified, only the authorized officer at the Security Center station is notified, while the officer in the patrol vehicle is not alerted. This enables enforcement officials to assign multiple objectives to the vehicle and back-end systems, while not interrupting the priorities of officers on duty.
Daily usage per patroller entity	Daily usage per patroller entity is a type of investigation task that reports on the daily usage statistics of a selected patrol vehicle (operating time, longest stop, total number of stops, longest shutdown, and so on) for a given date range.
database server	A database server is an application that manages databases and handles data requests made by client applications. Security Center uses Microsoft SQL Server as its database server.
Directory	The Directory role identifies a Security Center system. It manages all entity configurations and system-wide settings. Only a single instance of this role is permitted on your system. The server hosting the Directory role is called the <i>main server</i> , and must be set up first. All other servers you add in Security Center are called <i>expansion servers</i> , and must connect to the main server to be part of the same system.
Directory Manager	The Directory Manager role manages the Directory failover and load balancing in order to produce the high availability characteristics in Security Center.
Directory server	A Directory server is any one of the multiple servers simultaneously running the Directory role in a high availability configuration.
discovery port	A discovery port is a port used by certain Security Center roles (Access Manager, Archiver, ALPR Manager) to find the units they are responsible for on the LAN. No two discovery ports can be the same on one system.
district	A district is a type of parking regulation characterizing an overtime rule. A district is a geographical area within a city. A vehicle is in violation if it is seen within the boundaries of the district over a specified period of time.

dynamic permit	In a system that uses the Pay-by-Plate Sync plugin, a dynamic permit holds a list of vehicles that is updated by a third-party permit provider. For example, in a system where vehicle owners pay for parking at a kiosk or using a mobile phone app, the list of vehicles are dynamically managed by a third-party permit provider.
enforce	To enforce is to take action following a confirmed hit. For example, a parking officer can enforce a scofflaw violation (unpaid parking tickets) by placing a wheel boot on the vehicle.
entity	Entities are the basic building blocks of Security Center. Everything that requires configuration is represented by an entity. An entity can represent a physical device, such as a camera or a door, or an abstract concept, such as an alarm, a schedule, a user, a role, a plugin, or an add-on.
entity tree	An entity tree is the graphical representation of Security Center entities in a tree structure, illustrating the hierarchical nature of their relationships.
event	An event indicates the occurrence of an activity or incident, such as access denied to a cardholder or motion detected on a camera. Events are automatically logged in Security Center. Every event has an entity as its main focus, called the event source.
event-to-action	An event-to-action links an action to an event. For example, you can configure Security Center to trigger an alarm when a door is forced open.
expansion server	An expansion server is any server machine in a Security Center system that does not host the Directory role. The purpose of the expansion server is to add to the processing power of the system.
failover	Failover is a backup operational mode in which a role (system function) is automatically transferred from its primary server to a secondary server that is on standby. This transfer between servers occurs only if the primary server becomes unavailable, either through failure or through scheduled downtime.
false positive read	False positive plate reads can occur when a license plate recognition system mistakes other objects in an image for license plates. For example, lettering on a vehicle or street signs can sometimes create false positive plate reads.
federated entity	A federated entity is any entity that is imported from an independent system through one of the Federation™ roles.
federated system	A federated system is a independent system (Omnicast™ or Security Center) that is unified under your local Security Center

via a Federation™ role, so that the local users can view and control its entities, as if they belong to the local system.

Federation™

The Federation™ feature joins multiple, independent Genetec™ IP security systems into a single virtual system. With this feature, users on the central Security Center system can view and control entities that belong to remote systems.

Fuzzy matching

Environmental factors such as dirt or snow can partially obstruct license plate characters and increase the likelihood of partial plate reads occurring. In addition, similarly shaped letters and numbers, like “2” and “Z” or, “8”, “B”, and “0”, can also reduce plate read accuracy. Fuzzy matching lets AutoVu™ compare reads not only to exact matches in hotlists, but also to potential or probable matches.

Genetec Motoscan™

Designed to help increase parking enforcement efficiency in cities with narrow streets, Genetec Motoscan™ is a lightweight, low-power, yet fully-featured license plate recognition unit that is designed to be easily mounted on a smaller vehicle such as a scooter or small motorcycle.

Genetec Patroller™

Genetec Patroller™ is the software application installed on an in-vehicle computer that analyzes license plate reads from AutoVu™ Sharp camera units. The application can be installed to operate in different modes to suit your specific enforcement needs and can be configured to notify the vehicle operator if immediate action is required.

Genetec™ Server

Genetec™ Server is the Windows service that is at the core of Security Center architecture, and that must be installed on every computer that is part of the Security Center's pool of servers. Every such server is a generic computing resource capable of taking on any role (set of functions) you assign to it.

geocoding

Geocoding is the process of finding associated geographic coordinates (latitude and longitude) from a street address.

georeferencing

Georeferencing is the process of using an object's geographic coordinates (latitude and longitude) to determine its position on a map.

ghost patroller entity

A ghost patroller entity is automatically created by the ALPR Manager when the AutoVu™ license includes the XML Import module. In Security Center, all ALPR data must be associated to a Genetec Patroller™ entity or an ALPR unit corresponding to a fixed Sharp camera. When you import ALPR data from an external source via a specific ALPR Manager using the XML Import module, the system uses the ghost entity to represent the ALPR data source. You can formulate queries using the ghost entity as you would with a normal entity.

Geographic Information System	Geographic Information System (GIS) is a system that captures spatial geographical data. Map Manager can connect to third-party vendors that provide GIS services in order to bring maps and all types of geographically referenced data to Security Center.
global entity	A global entity is an entity that is shared across multiple independent Security Center systems by virtue of its membership to a global partition. Only cardholders, cardholder groups, credentials, and badge templates are eligible for sharing.
global partition	Global partition is a partition that is shared across multiple independent Security Center systems by the partition owner, called the sharing host.
Hardware inventory	Hardware inventory is a type of maintenance task that reports on the characteristics (unit model, firmware version, IP address, time zone, and so on) of access control, video, intrusion detection, and ALPR units in your system.
hash function	In cryptography, a hash function uses a mathematical algorithm to take input data and return a fixed-size alphanumeric string. A hash function is designed to be a one-way function, that is, a function which is infeasible to revert.
hit	A hit is a license plate read that matches a hit rule, such as a hotlist, overtime rule, permit, or permit restriction. A Genetec Patroller™ user can choose to reject or accept a hit. An accepted hit can subsequently be enforced.
hit rule	Hit rule is a type of ALPR rule used to identify vehicles of interest (called "hits") using license plate reads. The hit rules include the following types: hotlist, overtime rule, permit, and permit restriction.
Hits	Hits is a type of investigation task that reports on hits reported within a selected time range and geographic area.
hot action	A hot action is an action mapped to a PC keyboard function key (Ctrl+F1 through Ctrl+F12) in Security Desk for quick access.
hotlist	A hotlist is a list of wanted vehicles, where each vehicle is identified by a license plate number, the issuing state, and the reason why the vehicle is wanted (stolen, wanted felon, Amber alert, VIP, and so on). Optional vehicle information might include the model, the color, and the vehicle identification number (VIN).
Hotlist and permit editor	Hotlist and permit editor is a type of operation task used to edit an existing hotlist or permit list. A new list cannot be created with this task, but after an existing list has been added to

	Security Center, users can edit, add, or delete items from the list, and the original text file is updated with the changes.
hotspot	Hotspot is a type of map object that represents an area on the map which requires special attention. Clicking on a hotspot displays associated fixed and PTZ cameras.
illuminator	An illuminator is a light in the Sharp unit that illuminates the plate, thereby improving the accuracy of the images produced by the ALPR camera.
inactive entity	An inactive entity is an entity that is shaded in red in the entity browser. It signals that the real world entity it represents is either not working, offline, or incorrectly configured.
incident	An incident is an unexpected event reported by a Security Desk user. Incident reports can use formatted text and include events and entities as support material.
Incidents	Incidents is a type of investigation task that allows you to search, review, and modify incident reports.
Inventory management	Inventory management is a type of operation task that allows you to add and reconcile license plate reads to a parking facility inventory.
Inventory report	Inventory report is a type of investigation task that allows you to view a specific inventory (vehicle location, vehicle length of stay, and so on) or compare two inventories of a selected parking facility (vehicles added, vehicles removed, and so on).
I/O linking	I/O (input/output) linking is controlling an output relay based on the combined state (normal, active, or trouble) of a group of monitored inputs. A standard application is to sound a buzzer (through an output relay) when any window on the ground floor of a building is shattered (assuming that each window is monitored by a "glass break" sensor connected to an input).
IPv4	IPv4 is the first generation Internet protocol using a 32-bit address space.
IPv6	IPv6 is a 128-bit Internet protocol that uses eight groups of four hexadecimal digits for address space.
Keyhole Markup Language	Keyhole Markup Language (KML) is a file format used to display geographic data in an Earth browser such as Google Earth and Google Maps.
Law Enforcement	Law Enforcement is a Genetec Patroller™ software installation that is configured for law enforcement: the matching of license plate reads against lists of wanted license plates (hotlists). The use of maps is optional.

license key	A license key is the software key used to unlock the Security Center software. The license key is specifically generated for each computer where the Directory role is installed. To obtain your license key, you need the <i>System ID</i> (which identifies your system) and the <i>Validation key</i> (which identifies your computer).
license plate inventory	A license plate inventory is a list of license plate numbers of vehicles found in a parking facility within a given time period, showing where each vehicle is parked (sector and row).
license plate read	A license plate read is a license plate number captured from a video image using ALPR technology.
live hit	A live hit is a hit matched by the Genetec Patroller™ and immediately sent to the Security Center over a wireless network.
live read	A live read is a license plate captured by the patrol vehicle and immediately sent to Security Center over a wireless network.
load balancing	Load balancing is the distribution of workload across multiple computers.
logical ID	Logical ID is a unique ID assigned to each entity in the system for ease of reference. Logical IDs are only unique within a particular entity type.
Logons per Patroller	Logons is a type of investigation task that reports on the logon records of a selected patrol vehicle.
long term	Long term is a type of parking regulation characterizing an overtime rule. The <i>long term</i> regulation uses the same principle as the <i>same position</i> regulation, but the parking period starts on one calendar date and ends on another calendar date. No more than one overtime rule can use the long term regulation in the entire system.
macro	A macro is a type of entity that encapsulates a C# program that adds custom functionalities to Security Center.
main server	The main server is the only server in a Security Center system hosting the Directory role. All other servers on the system must connect to the main server to be part of the same system. In a high availability configuration where multiple servers host the Directory role, it is the only server that can write to the Directory database.
manual capture	Manual capture is when license plate information is entered into the system by the user and not by the ALPR.
map view	A map view is a defined section of a map.
Genetec™ Mobile	Official name of the map-based Security Center mobile application for Android and iOS devices.

Mobile Data Computer	Mobile Data Computer is a tablet computer or ruggedized laptop used in patrol vehicles to run the Genetec Patroller™ application. The MDC is typically equipped with a touch-screen with a minimum resolution of 800 x 600 pixels and wireless networking capability.
Mobile License Plate Inventory	Mobile License Plate Inventory (MLPI) is the Genetec Patroller™ software installation that is configured for collecting license plates and other vehicle information for creating and maintaining a license plate inventory for a large parking area or parking garage.
multi-tenant parking	If you use AutoVu™ Free-Flow to manage transient parking and contract permit parking in parking zones, installing the AutoVu™ Free-Flow plugin allows you to manage parking lots where parking spots are leased to tenants.
network	The network entity is used to capture the characteristics of the networks used by your system so that proper stream routing decisions can be made.
network address translation	Network address translation is the process of modifying network address information in datagram (IP) packet headers while in transit across a traffic routing device, for the purpose of remapping one IP address space into another.
network view	The network view is a browser view that illustrates your network environment by showing each server under the network they belong to.
new wanted	A new wanted is a manually entered hotlist item in Genetec Patroller™. When you are looking for a plate that does not appear in the hotlists loaded in the Genetec Patroller™, you can enter the plate in order to raise a hit if the plate is captured.
notification tray	The notification tray contains icons that allow quick access to certain system features, and also displays indicators for system events and status information. The notification tray display settings are saved as part of your user profile and apply to both Security Desk and Config Tool.
OCR equivalence	OCR equivalence is the interpretation of OCR (Optical Character Recognition) equivalent characters performed during license plate recognition. OCR equivalent characters are visually similar, depending on the plate's font. For example, the letter "O" and the number "0", or the number "5" and the letter "S". There are several pre-defined OCR equivalent characters for different languages.
overtime rule	An overtime rule is a type of entity that defines a parking time limit and the maximum number of violations enforceable within a single day. Overtime rules are used in city and university

parking enforcement. For university parking, an overtime rule also defines the parking area where these restrictions apply.

parking facility

A parking facility is a type of entity that defines a large parking area as a number of sectors and rows for the purpose of inventory tracking.

parking lot

A parking lot is a polygon that defines the location and shape of a parking area on a map. By defining the number of parking spaces inside the parking lot, Security Center can calculate its percentage of occupancy during a given time period.

parking zone

The parking zones that you define in Security Center represent off-street parking lots where the entrances and exits are monitored by Sharp cameras.

partition

A partition is a type of entity that defines a set of entities that are only visible to a specific group of users. For example, a partition could include all areas, doors, cameras, and zones in one building.

patrol vehicle

A patrol vehicle monitors parking lots and city streets for parking violations or wanted vehicles. A patrol vehicle includes one or more Sharp automatic license plate recognition (ALPR) cameras and an in-vehicle computer running Genetec Patroller™ software.

patroller entity

A patroller entity in Security Center represents a patrol vehicle equipped with an in-vehicle computer running Genetec Patroller™ software.

Patroller Config Tool

Genetec Patroller™ Config Tool is the Genetec Patroller™ administrative application used to configure Patroller-specific settings, such as adding Sharp cameras to the in-vehicle LAN, enabling features such as Manual Capture or New Wanted, and specifying that a username and password are needed to log on to Genetec Patroller™.

Patroller tracking

Patroller tracking is a type of investigation task that allows you to replay the route followed by a patrol vehicle on a given date on a map, or view the current location of patrol vehicles on a map.

permit

A permit is a type of entity that defines a single parking permit holder list. Each permit holder is characterized by a category (permit zone), a license plate number, a license issuing state, and optionally, a permit validity range (effective date and expiry date). Permits are used in both city and university parking enforcement.

permit hit	A permit hit is a hit that is generated when a read (license plate number) does not match any entry in a permit or when it matches an invalid permit.
permit restriction	A permit restriction is a type of entity that applies time restrictions to a series of parking permits for a given parking area. Permit restrictions can be used by patrol vehicles configured for University Parking Enforcement and for systems that use the AutoVu™ Free-Flow feature.
Plate link	When a patrol vehicle that is registered with Plate link enters a parking zone, it downloads all recent plate reads and hits from other patrol vehicles that are registered with the same account. This data sharing ensures that the system catches parking violations that would otherwise be missed.
Plate Reader	Plate Reader is the software component of the Sharp unit that processes the images captured by the ALPR camera to produce license plate reads, and associates each license plate read with a context image captured by the context camera. The Plate Reader also handles the communications with the Genetec Patroller™ and the ALPR Manager. If an external wheel imaging camera is connected to the Sharp unit, the Plate Reader also captures wheel images from this camera.
plugin	A plugin (in lowercase) is a software component that adds a specific feature to an existing program. Depending on the context, plugin can refer either to the software component itself or to the software package used to install the software component.
plugin role	A plugin role adds optional features to Security Center. A plugin role is created by using the <i>Plugin</i> role template. By default, it is represented by an orange puzzle piece in the <i>Roles</i> view of the <i>System</i> task. Before you can create a plugin role, the software package specific to that role must be installed on your system.
primary server	Primary server is the default server chosen to perform a specific function (or role) in the system. To increase the system's fault-tolerance, the primary server can be protected by a secondary server on standby. When the primary server becomes unavailable, the secondary server automatically takes over.
private IP address	A private IP address is an IP address chosen from a range of addresses that are only valid for use on a LAN. The ranges for a private IP address are: 10.0.0.0 to 10.255.255.255, 172.16.0.0 to 172.16.255.255, and 192.168.0.0 to 192.168.255.255. Routers on the Internet are normally configured to discard any traffic using private IP addresses.

privilege	Privileges define what users can do, such as arming zones, blocking cameras, and unlocking doors, over the part of the system they have access rights to.
read rate	The read rate measures the speed at which a license plate recognition system can correctly detect and read all of the characters in an image of a license plate.
Reads	Reads is a type of investigation task that reports on license plate reads performed within a selected time range and geographic area.
read fusing	For patrol vehicles that are configured with forward-facing and rear-facing cameras, you can <i>fuse reads from multiple cameras</i> to improve the capture rate and read rate. When read fusing is activated and two Sharp cameras read one or both of the vehicle's plates, only the best plate read from the two fused cameras is kept. The other plate read is discarded.
Reads/hits per day	Reads/hits per day is a type of investigation task that reports on license plate reads performed within a selected time range and geographic area.
Reads/hits per zone	Reads/hits per zone is a type of investigation task that reports on the number of reads and hits per parking area for a selected date range.
Report Manager	Report Manager is a type of role that automates report emailing and printing based on schedules.
report pane	Report pane is one of the panes found in the Security Desk task workspace. It displays query results or real-time events in a tabular form.
reverse geocoding	Reverse geocoding is an AutoVu™ feature that translates a pair of latitude and longitude into a readable street address.
role	A role is a software component that performs a specific job within Security Center. To execute a role, you must assign one or more servers to host it.
same position	Same position is a type of parking regulation characterizing an overtime rule. A vehicle is in violation if it is seen parked at the exact same spot over a specified period of time. Genetec Patroller™ must be equipped with GPS capability in order to enforce this type of regulation.
schedule	A schedule is a type of entity that defines a set of time constraints that can be applied to a multitude of situations in the system. Each time constraint is defined by a date coverage (daily, weekly, ordinal, or specific) and a time coverage (all day, fixed range, daytime, and nighttime).

scheduled task	A scheduled task is a type of entity that defines an action that executes automatically on a specific date and time, or according to a recurring schedule.
Software Development Kit	The Software Development Kit (SDK) allows end-users to develop custom applications or custom application extensions for Security Center.
secondary server	A secondary server is any alternate server on standby intended to replace the primary server in the case the latter becomes unavailable.
Security Center	Security Center is a truly unified platform that blends IP video surveillance, access control, license plate recognition, intrusion detection, and communications within one intuitive and modular solution. By taking advantage of a unified approach to security, your organization becomes more efficient, makes better decisions, and responds to situations and threats with greater confidence.
Security Center Federation™	The Security Center Federation™ role connects a remote, independent Security Center system to your local Security Center. That way, the remote system's entities and events can be used in your local system.
Security Desk	Security Desk is the unified user interface of Security Center. It provides consistent operator flow across all of the Security Center main systems, Omnicast™, Synergis™, and AutoVu™. The unique task-based design of Security Desk lets operators efficiently control and monitor multiple security and public safety applications.
server	A server is a type of entity that represents a server machine on which the Genetec™ Server service is installed.
Server Admin	Server Admin is the web application running on every server machine in Security Center that allows you to configure the settings of Genetec Server. Server Admin also allows you to configure the Directory role on the main server.
Sharp EX	Sharp EX is the Sharp unit that includes an integrated image processor and supports two standard definition NTSC or PAL inputs for external cameras (ALPR and context cameras).
SharpOS	SharpOS is the software component of a Sharp unit. SharpOS is responsible for everything related to plate capture, collection, processing, and analytics. For example, a SharpOS update can include new ALPR contexts, new firmware, Sharp Portal updates, and updates to the Sharp's Windows services (Plate Reader, HAL, and so on).
Sharp Portal	Sharp Portal is a web-based administration tool used to configure Sharp cameras for AutoVu™ systems. From a web

browser, you log on to a specific IP address (or the Sharp name in certain cases) that corresponds to the Sharp you want to configure. When you log on, you can configure options such as selecting the ALPR context (for example, Alabama, Oregon, Quebec), selecting the read strategy (for example, fast moving or slow moving vehicles), viewing the Sharp's live video feed, and more.

Sharp unit	The Sharp unit is a proprietary ALPR unit of Genetec Inc. that integrates license plate capturing and processing components, as well as digital video processing functions, inside a ruggedized casing.
SharpZ3	SharpZ3 is a proprietary mobile ALPR system designed by Genetec Inc. that integrates license plate cameras and a trunk unit that is responsible for ALPR processing as well as communication with the Genetec Patroller™ software running on the in-vehicle computer.
SharpZ3 ALPR module	ALPR modules are available for the SharpZ3 trunk unit which can support either two or four SharpZ3 cameras.
SharpZ3 base unit	The SharpZ3 base unit is the processing component of the SharpZ3 system. The base unit includes the ALPR module and up to three expansion modules that are used to add features to the system such as precise navigation, PoE ports for wheel imaging cameras, and so on.
SharpZ3 expansion module	Up to three expansion modules can be added to the SharpZ3 base unit. The modules add additional functionality to the base system. For example, you can add modules for precise navigation, PoE ports for wheel imaging cameras, and so on.
Sharp VGA	Sharp VGA is a Sharp unit that integrates the following components: an infrared illuminator; a standard definition (640 x 480) ALPR camera for plate capture; an integrated image processor; an NTSC or PAL color context camera with video streaming capabilities.
SharpX	SharpX is the camera component of the SharpX system. The SharpX camera unit integrates a pulsed LED illuminator that works in total darkness (0 lux), a monochrome ALPR camera (1024 x 946 @ 30 fps), and a color context camera (640 x 480 @ 30 fps). The ALPR data captured by the SharpX camera unit is processed by a separate hardware component called the AutoVu™ ALPR Processing Unit.
Sharp XGA	Sharp XGA is a Sharp unit that integrates the following components: an infrared illuminator; a high-definition (1024 x 768) ALPR camera for plate capture; an integrated image processor; an NTSC or PAL color context camera with video streaming capabilities and optional internal GPS.

SharpX VGA	SharpX VGA is the camera component of the SharpX system. The SharpX VGA camera unit integrates a pulsed LED illuminator that works in total darkness (0 lux), a monochrome ALPR camera (640 x 480 @ 30 fps), and a color context camera (640 x 480 @ 30 fps). The ALPR data captured by the SharpX VGA camera unit is processed by a separate hardware component called the AutoVu™ ALPR Processing Unit.
static permit	In a system that uses the Pay-by-Plate Sync plugin, a static permit holds a list of vehicle license plates that is not updated by a third-party permit provider. For example, a list of employee vehicles that are authorized to park in the lot are manually maintained as a static list.
System status	System status is a type of maintenance task that monitors the status of all entities of a given type in real time, and allows you to interact with them.
task	A task is the central concept on which the entire Security Center user interface is built. Each task corresponds to one aspect of your work as a security professional. For example, use a monitoring task to monitor system events in real-time, use an investigation task to discover suspicious activity patterns, or use an administration task to configure your system. All tasks can be customized and multiple tasks can be carried out simultaneously.
taskbar	A taskbar is a user interface element of the Security Center client application window, composed of the Home tab and the active task list. The taskbar can be configured to appear on any edge of the application window.
task workspace	A task workspace is an area in the Security Center client application window reserved for the current task. The workspace is typically divided into the following panes: canvas, report pane, controls, and area view.
tile	A tile is an individual window within the canvas, used to display a single entity. The entity displayed is typically the video from a camera, a map, or anything of a graphical nature. The look and feel of the tile depends on the displayed entity.
transient parking	Transient parking is a parking scenario where the driver must purchase parking time as soon as the vehicle enters the parking lot.
unit	A unit is a hardware device that communicates over an IP network that can be directly controlled by a Security Center role. We distinguish four types of units in Security Center: <ul style="list-style-type: none">• Access control units, managed by the Access Manager role• Video units, managed by the Archiver role

- ALPR units, managed by the ALPR Manager role
- Intrusion detection units, managed by the Intrusion Manager role

University Parking Enforcement

University Parking Enforcement is a Genetec Patroller™ software installation that is configured for university parking enforcement: the enforcement of scheduled parking permits or overtime restrictions. The use of maps is mandatory. Hotlist functionality is also included.

unreconciled read

A unreconciled read is a MLPI license plate read that has not been committed to an inventory.

user

A user is a type of entity that identifies a person who uses Security Center applications and defines the rights and privileges that person has on the system. Users can be created manually or imported from an Active Directory.

vehicle identification number

A vehicle identification number (VIN) is an identification number that a manufacturer assigns to vehicles. This is usually visible from outside the vehicle as a small plate on the dashboard. A VIN can be included as additional information with license plate entries in a hotlist or permit list, to further validate a hit and ensure that it is the correct vehicle.

wheel imaging

Wheel imaging is a virtual tire-chalking technology that takes images of the wheels of vehicles to prove whether they have moved between two license plate reads.

whitelist

A whitelist is a hotlist that is created for the purpose of granting a group of license plates access to a parking lot. A whitelist can be compared to an access rule where the secured area is the parking lot. Instead of listing the cardholders, the whitelist applies to license plate credentials.

widget

A widget is a component of the graphical user interface (GUI) with which the user interacts.

Zone occupancy

Zone occupancy is a type of investigation task that reports on the number of vehicles parked in a selected parking area, and the percentage of occupancy.

Where to find product information

You can find our product documentation in the following locations:

- **Genetec™ TechDoc Hub:** The latest documentation is available on the TechDoc Hub. To access the TechDoc Hub, log on to [Genetec™ Portal](#) and click [TechDoc Hub](#). Can't find what you're looking for? Contact documentation@genetec.com.
- **Installation package:** The Installation Guide and Release Notes are available in the Documentation folder of the installation package. These documents also have a direct download link to the latest version of the document.
- **Help:** Security Center client and web-based applications include help, which explains how the product works and provide instructions on how to use the product features. To access the help, click **Help**, press F1, or tap the ? (question mark) in the different client applications.

Technical support

Genetec™ Technical Assistance Center (GTAC) is committed to providing its worldwide clientele with the best technical support services available. As a customer of Genetec Inc., you have access to TechDoc Hub, where you can find information and search for answers to your product questions.

- **Genetec™ TechDoc Hub:** Find articles, manuals, and videos that answer your questions or help you solve technical issues.

Before contacting GTAC or opening a support case, it is recommended to search TechDoc Hub for potential fixes, workarounds, or known issues.

To access the TechDoc Hub, log on to [Genetec™ Portal](#) and click [TechDoc Hub](#). Can't find what you're looking for? Contact documentation@genetec.com.

- **Genetec™ Technical Assistance Center (GTAC):** Contacting GTAC is described in the Genetec™ Lifecycle Management (GLM) documents: [Genetec™ Assurance Description](#) and [Genetec™ Advantage Description](#).

Additional resources

If you require additional resources other than the Genetec™ Technical Assistance Center, the following is available to you:

- **Forum:** The Forum is an easy-to-use message board that allows clients and employees of Genetec Inc. to communicate with each other and discuss many topics, ranging from technical questions to technology tips. You can log on or sign up at <https://gtapforum.genetec.com>.
- **Technical training:** In a professional classroom environment or from the convenience of your own office, our qualified trainers can guide you through system design, installation, operation, and troubleshooting. Technical training services are offered for all products and for customers with a varied level of technical experience, and can be customized to meet your specific needs and objectives. For more information, go to <http://www.genetec.com/support/training/training-calendar>.

Licensing

- For license activations or resets, please contact GTAC at <https://gtap.genetec.com>.
- For issues with license content or part numbers, or concerns about an order, please contact Genetec™ Customer Service at customerservice@genetec.com, or call 1-866-684-8006 (option #3).
- If you require a demo license or have questions regarding pricing, please contact Genetec™ Sales at sales@genetec.com, or call 1-866-684-8006 (option #2).

Hardware product issues and defects

Please contact GTAC at <https://gtap.genetec.com> to address any issue regarding Genetec™ appliances or any hardware purchased through Genetec Inc.